

Music for Strings

J. S. Bach

Arr. P. Martin

Jesu, Joy of Man's Desiring

Piano Trio

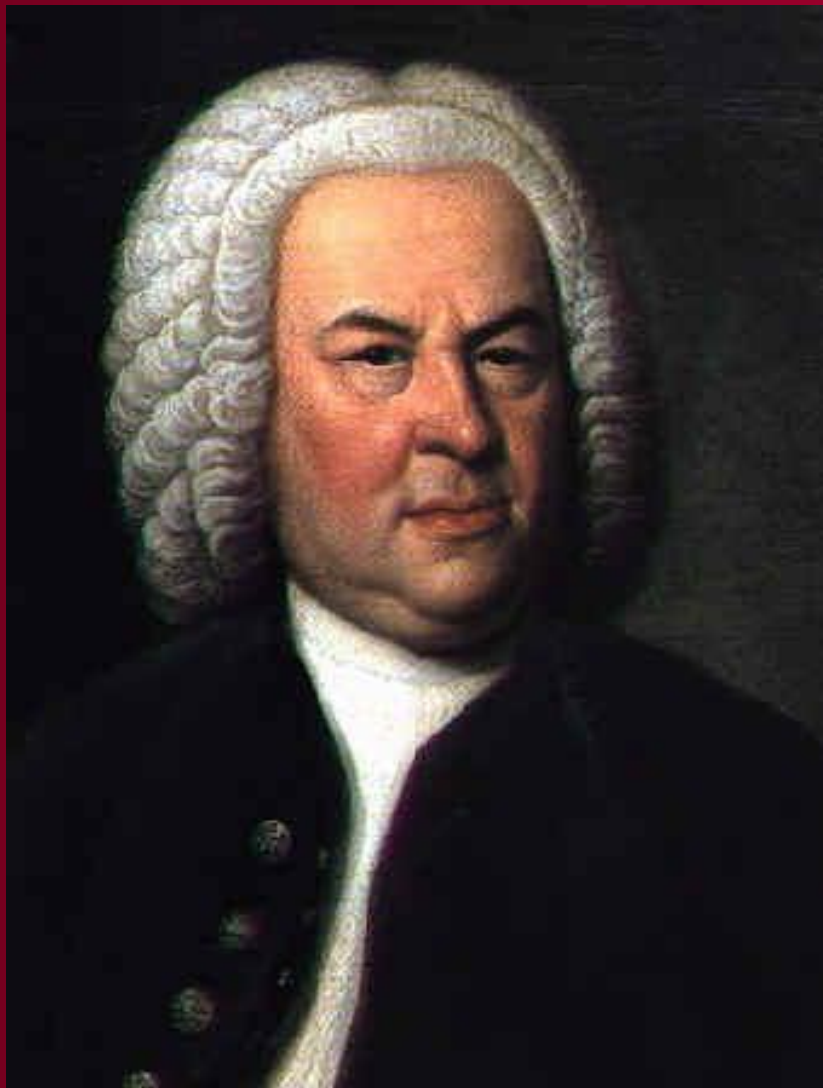

mm

Mainstream Music

Music for Strings

J. S. Bach

Arr. P. Martin

Jesu, Joy of Man's Desiring

Piano Trio

mm

Mainstream Music

Jesu, Joy of Man's Desiring

J.S. Bach
arr. P. Martin

Moderato ♩ = 90

Violin *mf*

Violoncello *mf*

Piano *mf*

13

17

21

25

28

32

36

40

44

48

51

54

rall.

Violin

Jesu, Joy of Man's Desiring

J.S. Bach
arr. P. Martin

Moderato $\text{♩} = 90$

Violin

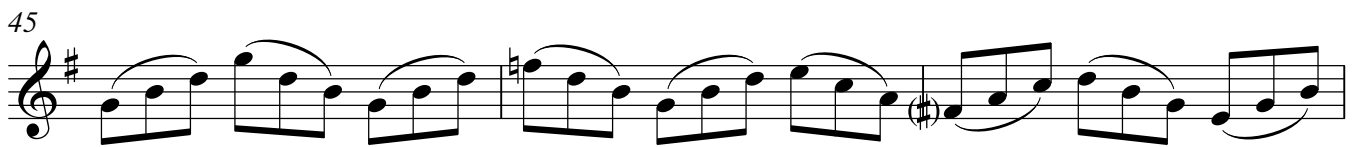
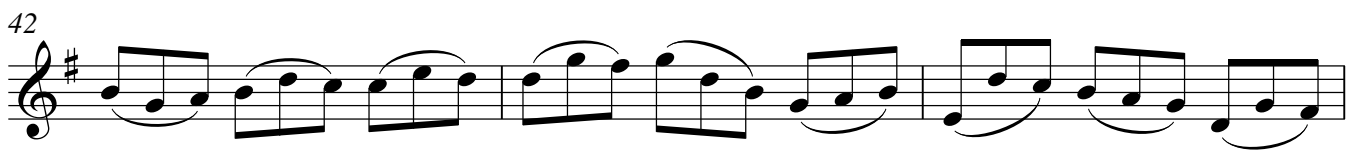
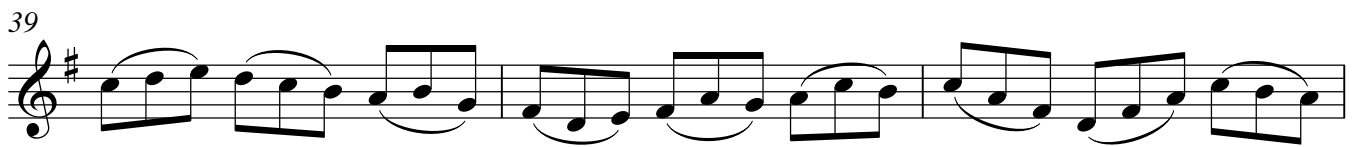

Violoncello

Jesu, Joy of Man's Desiring

J.S. Bach
arr. P. Martin

Moderato ♩ = 90

mf

7

12 *V*

17

23

28

34

40 *V*

46

52 *rall.* *V*