

Music for Strings

E. Grieg

The Holberg Suite

String Quartet

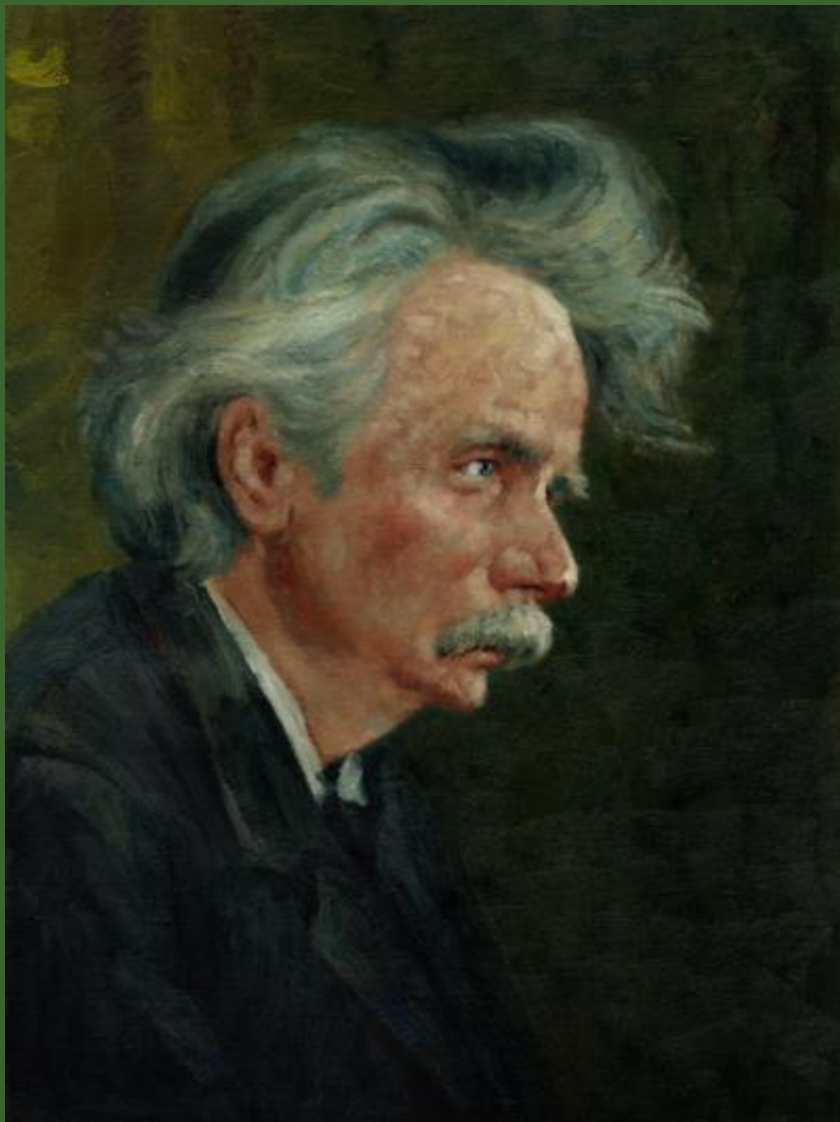

mm

Mainstream Music

Music for Strings

E. Grieg

The Holberg Suite

String Quartet

mm

Mainstream Music

The Holberg Suite

1. Praelude

E. Grieg
Arr. P. Martin

Allegro vivace ♩ = 140

Violin I *ffp* *fp* *fp* *fp*

Violin II *ffp* *fp* *fp* *fp*

Viola *ffp* *fp* *fp* *fp*

Cello *ffp*

5 *cresc.* *fp*

cresc. *fp*

cresc. *fp* *pp*

cresc. *fp*

9 *p dolce e tranq.* 3 3

pp

pizz. *p*

13

più p *cresc. molto* *tr*

17

fz *f* *arco*

21

fp *f*

25

fp f

fp f

fp f

fp f

29

p pp p

pizz. p

33

più p

più p

più p

pp

37

pp *cresc. molto* *f*

pp *cresc. molto* *f*

pp *cresc. molto* *f*

arco *f*

41

fz 7 *ff* *tremolo*

fz 7 *ff*

fz 7 *ff*

fz 6 *ff*

45

49

p

53

p dolce
pp
p

57

più p
più p
pizz.
p
più p

61

cresc. molto *f*

cresc. molto *f*

cresc. molto *f*

f arco

65

fz *più f* *fz*

fz *più f* *fz*

fz *più f* *fz*

fz *tr*

68

rit.

ff *tr*

ff *3*

ff

ff

2. Sarabande

Andante

Violin I *p* *cresc.* *f*

Violin II *p* *cresc.* *f*

Viola *p* *cresc.* *f*

Cello *p* *cresc.* *f* pizz.

8

p *f* *p*

p *f* *p*

p *f* *p*

arco *p* *f* *p*

14

cresc. *mf* *pp*

cresc. *mf* *pp*

cresc. *mf* *pp*

cresc. *mf* *pp* pizz.

21 *ritenuto poco a poco al* - - - **Tempo primo**

p *cresc.* *f* *ff*

p *cresc.* *f* *ff*

p *cresc.* *f* *ff*

arco
mp *cresc.* *f* *ff*

27

pp *cresc. molto* *f*

pp *cresc. molto* *f*

pp *cresc. molto* *f*

pp *cresc. molto* *f*

3. Gavotte

Allegretto

pp *fpp* *f* *fz*

pp *fpp* *f* *fz*

pp *fpp* *f* *fz*

pp *f* *fz*

7

14

21

29

36

44 **Poco più mosso**

50

p *cant.*

p

p cant.

pizz.
p

57

cresc. *f*

cresc. *f*

cresc. *f*

cresc. *f* *arco*

63

ff *pp*

ff *pp*

ff *pp*

ff *pp*

D.C. al Fine

4. Air

Andante religioso ♩ = 50

12

f dim. e rit. *molto rall.* *a tempo*

ffp pp pp

17

cresc. *p*

cresc. *p*

cresc. *p*

23

p cresc. *ff*

p p cresc. *ff*

p p cresc. *ff*

28 *poco rit.* *a tempo*

ffz *p* *ffz* *dim.* *p* *ffz* *dim.* *p*

34

cresc. *dim.* *cresc.* *dim.* *cresc.* *dim.* *cresc.* *dim.*

39 *poco rit.* *a tempo*

pp *pp* *f* *pizz.* *f* *arco* *pp* *f*

44

49

53

molto rit.

5. Rigaudon

Allegro con brio $\text{♩} = 144$

Violin I *fp*

Violin II *pizz.*
f *pp*

Viola *fp*

Cello *pizz.*
f *pp*

6

cresc. *f* *p*

cresc. *f* *p*

cresc. *f* *arco* *pizz.* *p*

cresc. *f* *p*

13

pizz. *cresc.*

cresc.

cresc.

cresc.

19 arco

f *p*

25

più p

31

pp

Fine

36

ff rit. a tempo ffz

arco ff ffz

pizz. arco ff ffz

arco ff ffz

Poco meno mosso

p *mf* *pp* *p*

p *mf* *pp*

p *mf* *pp*

51

f *p*

p *f*

p *f*

f

59

67

73

The Holberg Suite

1. Praelude

E. Grieg
Arr. P. Martin

Allegro vivace ♩ = 140

Measures 1-3: *ffp* (fortissimo piano), *fp* (fortissimo piano), *fp* (fortissimo piano).
 Measure 4: *fp* (fortissimo piano), *cresc.* (crescendo).
 Measures 7-10: *fp* (fortissimo piano), *p dolce e tranq.* (piano dolce e tranquillo), *3* (triple).
 Measures 11-15: *tr* (trill), *più p* (più piano), *3* (triple).
 Measures 16-19: *cresc. molto* (crescendo molto), *fz* (forzando), *f* (forte).
 Measures 20-24: *fp* (fortissimo piano), *f* (forte).
 Measures 25-28: *fp* (fortissimo piano), *f* (forte).
 Measures 29-33: *p* (piano).
 Measures 34: *più p* (più piano), *pp* (pianissimo).

39
cresc. molto *f* *fz* *ff*

43
p *tr* *p* *p*

47
p *p*

50
p *p*

53
p *p*

56
p dolce *più p* *p*

61
cresc. molto *f* *f*

65
fz *più f* *fz*

68
ff *tr* *rit.*

2. Sarabande

Andante

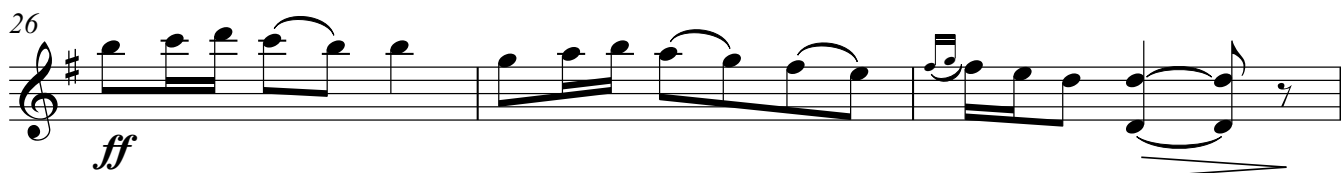
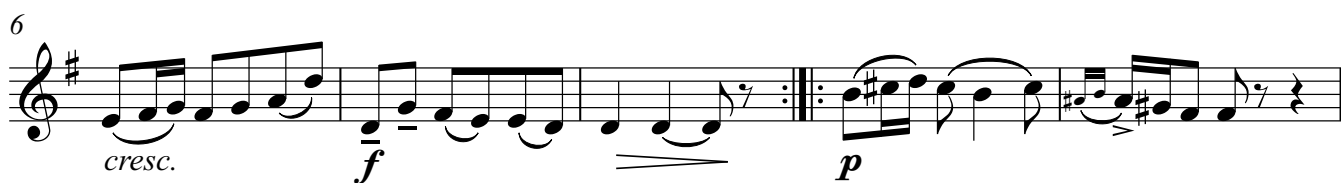

3. Gavotte

Allegretto

1 *pp* *fpp* *f*

6 *fz* *p*

12 *p*

16 *pp* *fpp* *f*

21 *fz* *fpp*

27 *fpp* *f*

32 *f* *pp*

36 *fpp* *f*

40 *ff* rit. tr **Fine**

44 Poco più mosso

44 *pp*

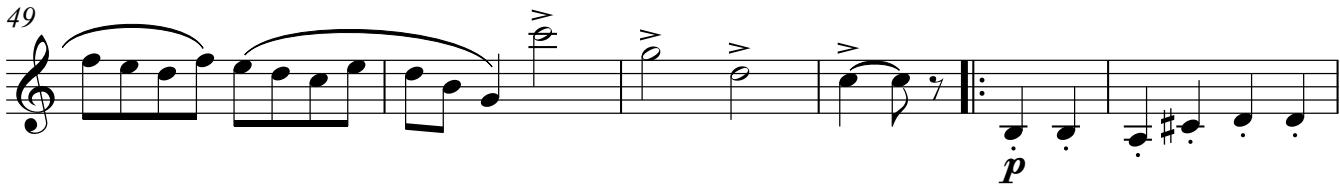
49 

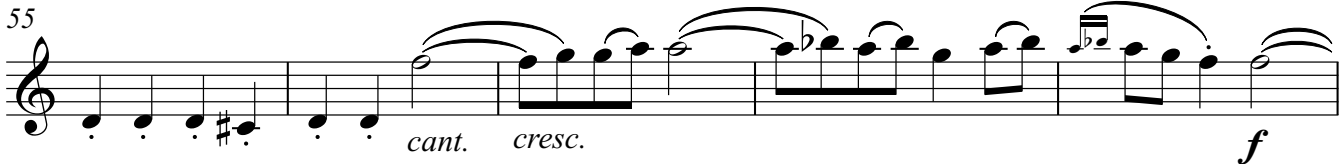
55 

60 

64 

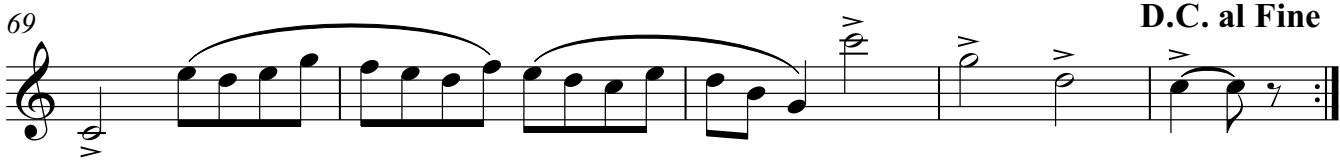
69 

4. Air

Andante religioso ♩ = 50

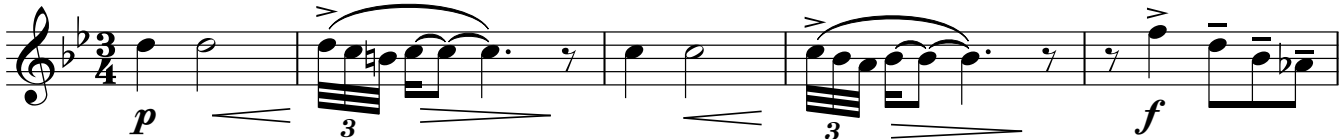
1 

6 

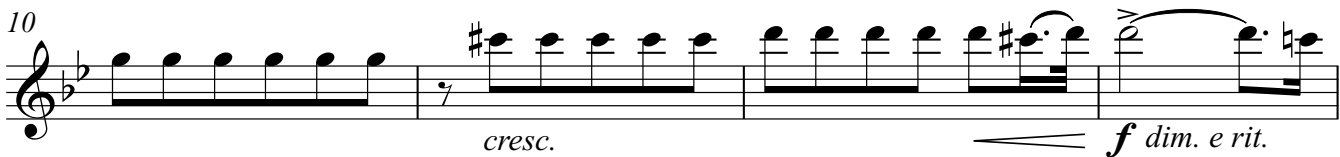
10 

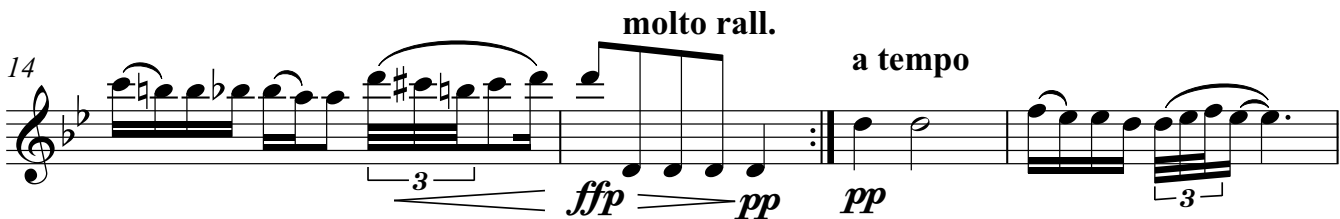
14 

18 *cresc.* *p*

23 *p cresc.* *ff*

27 *poco rit. a tempo* *ffz* *p*

32 *cresc.*

37 *dim.* *poco rit. a tempo* *pp*

41

44 *mf* *pp*

47 *p cant.* *cresc.*

51 *f*

54 *ff* *dim. e rit* *molto rit.* *ffp* *pp*

5. Rigaudon

Allegro con brio $\text{♩} = 144$

fp

cresc. *f* *p*

f

pizz. *cresc.* *arco* *f*

p

più p

pp

38 *ff* *rit.* *a tempo* *Fine*

Poco meno mosso

p *mf*

48 *pp* *p* *f*

55 *p*

60

67 *cresc.* *ff*

73 *p* *rit.* *dim.* *pp* *D.C. al Fine*

The Holberg Suite

1. Praelude

E. Grieg
Arr. P. Martin

Allegro vivace ♩ = 140

5

9

13

17

22

28

34

39

42

46

50

54

58

61

64

67

p *pp*

più p

cresc. molto

f *rit.* *fz* *più f*

fz *ff*

2. Sarabande

Andante

9

16

22

27

p *cresc.* *f*

p *<* *>* *cresc.* *mf*

pp

ritenuto poco a poco al *Tempo primo*

p *cresc.* *f* *ff*

pp *cresc. molto* *f*

3. Gavotte

Allegretto

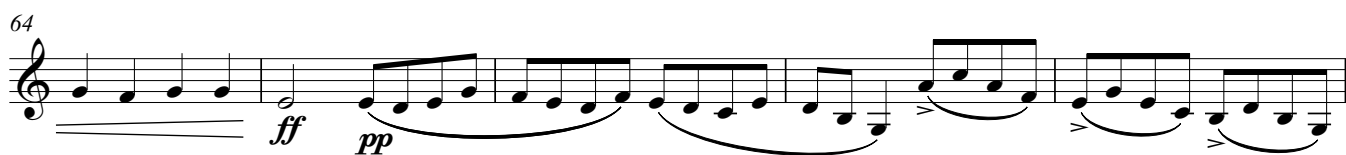
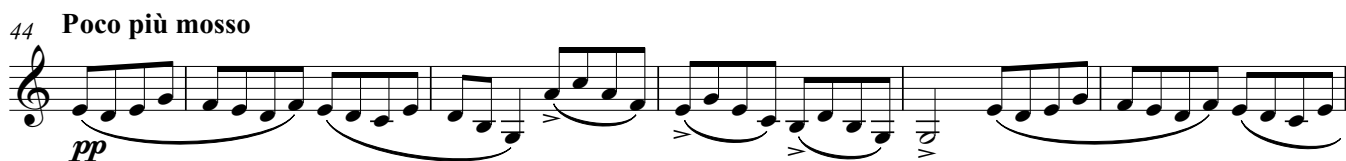
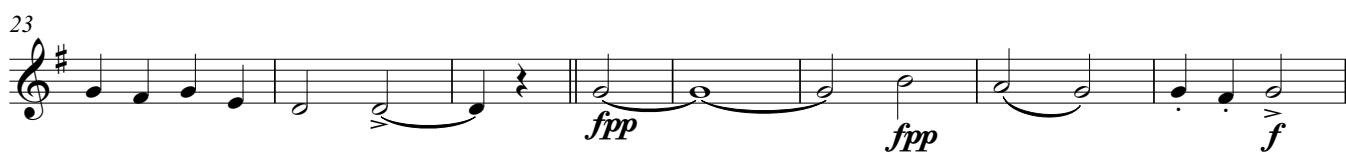
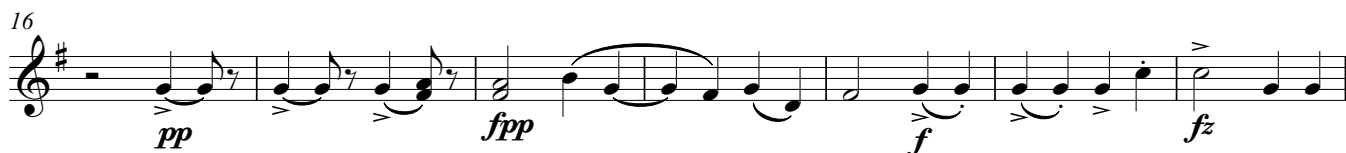

4. Air

Andante religioso $\text{♩} = 50$

- Staff 1: p (piano), mf (mezzo-forte).
- Staff 2: p (piano), $cresc.$ (crescendo), f (forte) *dim. e rit.* (diminuendo e ritardando).
- Staff 3: *molto rall.* (molto ritardando), *a tempo*, ffp (fortissimo piano), pp (pianissimo), $cresc.$ (crescendo).
- Staff 4: p (piano), p (piano), p (piano), p (piano), $cresc.$ (crescendo), ff (fortissimo).
- Staff 5: *poco rit.* (poco ritardando), *a tempo*, ffz (fortissimo z), $dim.$ (diminuendo), p (piano).
- Staff 6: $cresc.$ (crescendo), $dim.$ (diminuendo).
- Staff 7: *poco rit.* (poco ritardando), *a tempo*, pp (pianissimo), mf (mezzo-forte).
- Staff 8: pp (pianissimo), p (piano), $cresc.$ (crescendo), *molto rit.* (molto ritardando), f (forte), ff (fortissimo), *dim. e rit.* (diminuendo e ritardando), ffp (fortissimo piano), pp (pianissimo).

5. Rigaudon

Allegro con brio $\text{♩} = 144$

- Staff 1: *pizz.* (pizzicato), f (forte), pp (pianissimo), $cresc.$ (crescendo).
- Staff 2: f (forte), p (piano).

16

cresc. ***f***

23

p *più p*

30

pp

36

arco ***ff*** *rit.* *a tempo Fine* ***ffz***

Poco meno mosso

p ***mf*** ***pp***

50

p ***f***

58

p

66

cresc. ***ff***

72

p *dim.* ***pp*** *rit.* *D.C. al Fine*

Violin III
(in lieu of Viola)

The Holberg Suite

1. Praelude

E. Grieg
Arr. P. Martin

Allegro vivace ♩ = 140

4

8

17

22

26

30

34

37

40

44

48

52

57

65

68

2. Sarabande

Andante

7

9

15

23

ritenuto poco a poco al - - - **Tempo primo**

28

3. Gavotte

Allegretto

7

16

23

30

36

44 Poco più mosso

50

57

64

69

pp *fpp* *f* *fz*

p

fpp *f* *fz*

fpp *f* *fpp*

f *f* *rit.* *pp* **Fine**

fpp *f* *ff*

pp

p cant.

cresc. *f*

ff *pp*

D.C. al Fine

4. Air

1 **Andante religioso** ♩ = 50

7 *p* *cresc.* *f dim. e rit.*

14 **molto rall.** **a tempo** *ffp* *pp* *pp* *cresc.*

20 *p* *p* *p* *p cresc.* *ff*

27 **poco rit.** **a tempo** *ffz* *dim.* *p*

34 **poco rit.** **a tempo** *cresc.* *dim.* *f*

41 *ff* *pp*

47 *p* *cresc.*

52 *ff* *dim. e rit.* *ffp* *pp*

5. Rigaudon

Allegro con brio ♩ = 144

6 *fp* *cresc.* *f* *p*

13 *cresc.*

18 *f* *p*

24 *più p*

29 *pp*

36 *pizz.* *arco* *rit.* *a tempo Fine*
ff *ffz*

Poco meno mosso

p *mf* *pp*

51 *p* *f* *p*

60 *cresc.*

68 *ff*

73 *rit.* *D.C. al Fine*
p *dim.* *pp*

The Holberg Suite

1. Praelude

E. Grieg
Arr. P. Martin

Allegro vivace ♩ = 140

5

11

18

22

26

30

34

38

42

46

50

54

63

67

2. Sarabande

Andante

9

15

23 *ritenuto poco a poco al* - - - **Tempo primo**

28

3. Gavotte

Allegretto

4. Air

Andante religioso $\text{♩} = 50$

Dynamics: *p*, *mf*, *cresc.*, *f dim. e rit.*, *ffp*, *pp*, *p*, *p*, *p*, *p cresc.*, *ff*, *ffz*, *dim.*, *p*, *cresc.*, *dim.*, *f*, *ff*, *pp*, *p*, *cresc.*, *ff*, *dim. e rit.*, *ffp*, *pp*.

Tempo markings: *molto rall.*, *a tempo*, *poco rit. a tempo*, *poco rit. a tempo*, *molto rit.*

Performance instructions: *ffz*, *dim.*, *ff*, *pp*, *cresc.*, *dim.*, *f*, *ff*, *pp*, *cresc.*, *dim. e rit.*, *ffp*, *pp*.

5. Rigaudon

Allegro con brio $\text{♩} = 144$

Dynamics: *fp*, *cresc.*, *f*, *p*.

Performance instructions: *fp*, *cresc.*, *f*, *p*.

13

cresc.

18

f *p*

24

più p

29

pp

36

pizz. *arco* *ff* *rit.* *a tempo Fine* *ffz*

Poco meno mosso

p *mf* *pp*

51

p *f* *p*

60

cresc.

68

ff

73

p *rit.* *dim.* *pp* **D.C. al Fine**

The Holberg Suite

1. Praelude

E. Grieg
Arr. P. Martin

Allegro vivace ♩ = 140

ffp *cresc.* fp

10 pizz. p *più p*

17 arco: fz f fp f

24 fp f

30 pizz. p

35 pp arco f

41 fz ff

44

47

52 p pizz. p

59 *più p* *f* arco

66 *tr* *rit.* *ff*

2. Sarabande

Andante

p *pizz.* *cresc.* *f*

8 *arco* *p* *< f > p* *cresc.* *mf*

16 *pizz.* *pp*

23 *ritenuto poco a poco al* - - - **Tempo primo** *arco* *mp* *cresc.* *f* *ff*

28 *pp* *cresc. molto* *f*

3. Gavotte

Allegretto

pp *f* *fz*

7

p *pizz.*

14

pp *arco*

20

f *fz* *fpp*

27

fpp *f*

32

f *pp* *arco*

36

f *pizz.* *arco*

40

ff *rit.* **Fine**

44 **Poco più mosso**

pp

52

p *cresc.*

59

f *arco*

65

ff *pp*

69

D.C. al Fine

4. Air

Andante religioso ♩ = 50

p *mf* *p* *cant.*

10

p *cresc.* *f* *dim. e rit.*

15

molto rall. *a tempo* *ffp* *pp* *pp* *cresc.* *p* *p* *p*

23

p *p* *cresc.* *ff* *ffz* *ffz*

30

dim. *p* *p* *p* *cresc.*

37

dim. *pp* *pp* *pp* *f* *f* *f*

44

mf *mf* *f* *dim.* *p* *p* *cresc.*

51

ff *ff* *dim. e rit* *ffp* *ffp* *ffp* *ffp* *pp*

molto rit.

5. Rigaudon

Allegro con brio $\text{♩} = 144$
pizz.

1 *f* *pp*

7 *f* *p*
arco pizz.

14 *cresc.*

20 *f* *p*

26 *più p* *pp*

32

37 *ff* *ffz*
arco rit. a tempo Fine

Poco meno mosso

47 *f*

59 *p*
arco pizz.

66 *cresc.* *ff*

72 *p* *dim.* *pp*
rit. D.C. al Fine