

Music for Orchestra

Arr. P. Martin

Hoedown

mm

Mainstream Music

Music for Orchestra

Arr. P. Martin

Hoedown

mm

Mainstream Music

Hoedown

Brightly ♩ = 120

Traditional
Arr. P. Martin

26

mf *f*

35

mf *f* *pizz.* *mf*

44

mf *f*

52

arco

arco

arco

60

f

f

f

f

69

mp

mf

f

mp

mf

f

mp

mf

f

79

mf

mf

mf

mf

87

1. 2.

mf

f

mf

f

mf

f

mf

f

95

f

ff

f

ff

f

ff

f

ff

Violin I

Hoedown

Traditional
Arr. P. Martin

Brightly ♩ = 120

Violin I

59

f

66

74

mp *mf* *f* *mf*

81

86

mf

91

f

97

f *ff*

Violin II

Hoedown

Traditional
Arr. P. Martin

Brightly ♩ = 120

Violin II

50

arco

59

f

66

74

mp *mf* *f*

81

mf

88

mf *f*

95

f *ff*

Violin III
(In lieu of Viola)

Hoedown

Traditional
Arr. P. Martin

Brightly ♩ = 120

3

f *mf*

10

1. *mf* 2.

18

f *mf*

27

f

35

mf

42

f *mf*

50

Violin III

56

f

62

v *v*

69

mp *mf*

77

f *mf*

84

v *v* *mf*

91

f *v*

97

v **2** *ff* *v*

Viola

Hoedown

Traditional
Arr. P. Martin

Brightly ♩ = 120

3

f *mf*

11

1. 2.

mf *f*

19

3

mf

28

f

36

1. 2.

mf *f*

2

45

mf

52

Viola

59

66

74

81

89

96

Violoncello

Hoedown

Traditional
Arr. P. Martin

Brightly ♩ = 120

3

f *mf*

11

mf *f*

20

mf

29

f

37

mf *f* *mf* pizz.

44

52

arco

60

67

75

83

90

97

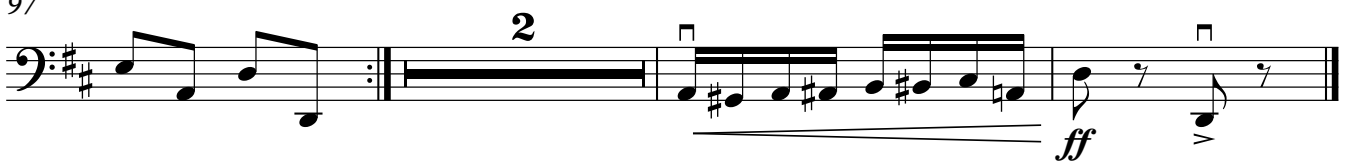

Double Bass

Hoedown

Traditional
Arr. P. Martin

Brightly ♩ = 120

3

f *mf*

11

1. 2.

mf *f*

20

3

mf

29

f

37

1. 2. pizz.

mf *f* *mf*

44

52

arco

mf

60

67

75

83

90

97
