

Music for Strings
J. Haydn
String Quartet No.1 in Bb Major
String Quartet

mm

Mainstream Music

Music for Strings

J. Haydn

String Quartet No.1 in Bb Major

String Quartet

mm

Mainstream Music

Haydn Quartet No.1 in Bb Major - Op.1 - No.1

VIOLINO I

Presto.

First ending A: *f*

Second ending B: *p*, *pp*, *ff*

Menuetto.

First ending A: *f*

Second ending B: *f*

Trio: *p*

[illegible]

VIOLINO I

Presto.

p
f
p
f
p
f
p
f
p
f

1
 1
 1
 1
 1
 1
 1
 1
 1
 1
 1

tr
tr
tr
tr
tr
tr
tr
tr
tr
tr

A
 B

Haydn Quartet No.1 in Bb Major - Op.1 - No.1

VIOLINO II

Presto.

The Presto section is written for Violino II in B-flat major, 6/8 time. It begins with a forte (f) dynamic and a half note B-flat. The melody is characterized by eighth-note patterns and rests. Dynamics fluctuate between forte (f) and piano (p). The section concludes with a first ending (A) and a second ending (B), both marked with first and second endings.

Menuetto.

The Menuetto section is written for Violino II in B-flat major, 3/4 time. It begins with a forte (f) dynamic and a half note B-flat. The melody is characterized by eighth-note patterns and rests. Dynamics fluctuate between forte (f) and piano (p). The section concludes with a first ending (A) and a second ending (B1), both marked with first and second endings.

Menuetto da capo.

VIOLINO II

Adagio.

Menuetto.

Presto.

Haydn Quartet No.1 in Bb Major - Op.1 - No.1

VIOLA

Presto.

Menuetto.

Trio.

Adagio.

Menuetto da capo.

VIOLA

The musical score for Viola is written in B-flat major (two flats) and 3/4 time. It consists of several sections:

- Menuetto.** A section in 3/4 time, marked *f*. It features a melody with eighth and sixteenth notes. Section marker A is placed above the first staff.
- Trio.** A section in 3/4 time, marked *f p*. It includes first and second endings, indicated by "1." and "2." above the staves. Section marker B is placed above the first staff.
- Presto.** A section in 2/4 time, marked *p*. It features rapid sixteenth-note passages. Section marker A is placed above the first staff.
- Menuetto da capo.** A section in 3/4 time, marked *f*. It includes first and second endings, indicated by "1." and "2." above the staves.

Haydn Quartet No.1 in Bb Major - Op.1 - No.1

VIOLONCELLO

Presto.

Violoncello part for the Presto section. The music is in B-flat major, 8/8 time. It features a series of eighth and sixteenth notes with dynamic markings of *f*, *p*, and *pp*. The section includes first and second endings and is marked with letters A and B.

Menuetto.

Violoncello part for the Menuetto section. The music is in B-flat major, 3/4 time. It features a series of eighth notes with dynamic markings of *f* and *p*. The section includes first and second endings and is marked with letters A and B.

Trio.

Violoncello part for the Trio section. The music is in B-flat major, 3/4 time. It features a series of eighth notes with dynamic markings of *p* and *f*. The section includes first and second endings and is marked with letters A and B.

Adagio.

Menuetto da capo.

Violoncello part for the Adagio section. The music is in B-flat major, 6/8 time. It features a series of eighth notes with dynamic markings of *p* and *poco f*.

VIOLONCELLO

Music for Strings
J. Haydn
String Quartet No.2 in Eb Major
String Quartet

mm

Mainstream Music

Music for Strings

J. Haydn

String Quartet No.2 in Eb Major

String Quartet

mm

Mainstream Music

Haydn Quartet No.2 in Eb Major - Op.1 - No.2

VIOLINO I

Allegro molto.

f *p* *f* *p* *f* *p* *f* *p* *f* *p* *f* *p*

A *B* *C* *D*

tr *tr* *tr* *tr* *tr* *tr* *tr* *tr* *tr* *tr* *tr* *tr*

1 *2* *3* *1* *2* *3* *1* *2* *3* *1* *2* *3*

VIOLINO I

Menuetto.

p *f* *A* *2* *3* *tr* *4* *Trio.* *p* *f* *tr* *B* *p* *f* *p* *f* *p* *fp* *Menuetto da capo.*

Adagio.

p *tr* *A* *f* *p* *B* *tr* *p* *tr*

VIOLINO I

Menuetto.

[illegible]

Presto.

Presto.

2/4

f

p

A

f

p

B

p

f

Haydn Quartet No.2 in Eb Major - Op.1 - No.2

VIOLINO II

Allegro molto.

Minuetto.

1

VIOLINO II

2

VIOLINO II

Menuetto.

A

Trio.

B

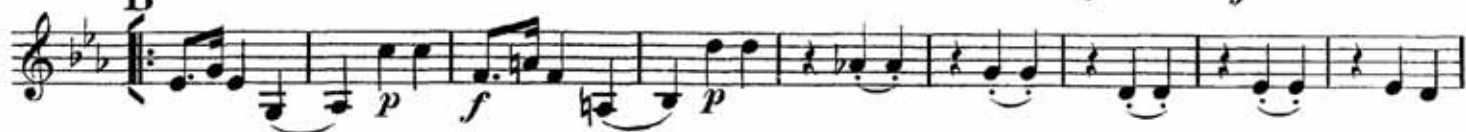

Menuetto da capo.

Presto. 1

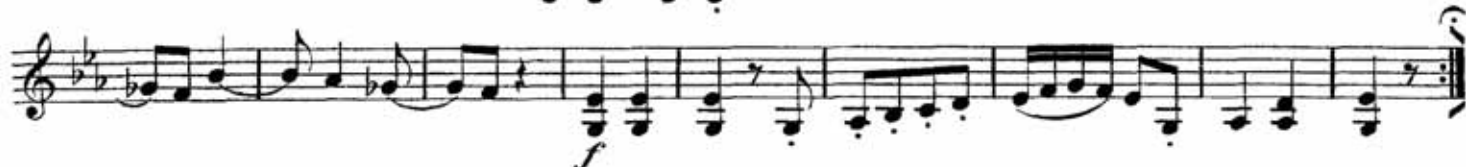

Haydn Quartet No.2 in Eb Major - Op.1 - No.2

VIOLA

Allegro molto.

VIOLA

Menuetto.

Menuetto.

6

f

A

p

f

Trio.

f p

f p

f

B

f p

f p

f p

f p

f

f p

f

1.

2.

Menuetto da capo.

Adagio.

Adagio.

p

p

p

A
f

p

fp

B

fp

fp

fp

VIOLA

Menuetto.

Presto.

Haydn Quartet No.2 in Eb Major - Op.1 - No.2

VOLONCELLO

Allegro molto.

58. *Allegro molto.*

Mennetto.

6

Adagio.

VOLONCELLO

Menuetto.

Menuetto.

f

2

pp

Trio.

f

p

1

f

f

f

B

p

p

1

f

f

f

Menuetto da capo.

Presto.

Macchetto di capo.

Presto.

1

f

p

f

A

1

p

f

B

1

p

f

Music for Strings
J. Haydn
String Quartet No.3 in D Major
String Quartet

mm

Mainstream Music

Music for Strings
J. Haydn
String Quartet No.3 in D Major
String Quartet

mm

Mainstream Music

Haydn Quartet No.3 in D Major - Op.1 - No.3

VIOLINO I

Adagio.

dolce

tr

6 A

tr

f

B

p

mf

decresc.

f

p

tr

C

tr

D

tr

E

f

p

pp

1

VIOLINO I

Menuetto.

Presto.

Menuetto.

VIOLINO I

Presto.

f
p
cresc.
f
p
f
p
f
p
f
p
cresc.
f
Fine.

A
 B
 C
 D
 E
 F
 G

tr
tr
tr
tr
tr
tr
tr

Haydn Quartet No.3 in D Major - Op.1 - No.3

VIOLINO II

Adagio.

VIOLINO II

Menuetto.

Trio.

Presto.1

Menuetto.

VIOLINO II

Presto.

ff

1

A

p

cresc.

B

f

1

C

p

2

f

D

p

f

p

f

E

f

1

F

p

G

p

cresc.

f

Haydn Quartet No.3 in D Major - Op.1 - No.3

VIOLA

Adagio.

dolce

A

B1

p *mf*

decresc.

C

f *p*

D

E

f *p* *pp*

VIOLA

Menuetto.

f *p* *f*

A *p* *f*

Trio. *f* *p*

f *f* *Menuetto da capo.*

Presto. *p* *f* *p* *f*

B *p* *f*

C *p* *f*

p *pp* *Da capo al*

Menuetto. *f*

A *p* *f*

VIOLA.

Trio. *pp*

B

Ménuetto da capo.

Presto. *f* 1 4

A 1 1 1 *p*

cresc. **B** *f* 1

C *p*

6 *f*

D *p* *f* 1 *p*

f 1 1 *p*

E *f* 1

4 **F** 1 1 1 *p* **G**

cresc. *f* 1

Haydn Quartet No.3 in D Major - Op.1 - No.3

VIOLONCELLO

Adagio.

dolce

A

B

f *p* *mf*

decresc.

C

D

E

f *p* *pp*

VIOLONCELLO

Menuetto.

Presto.

Menuetto.

VIOLONCELLO

Trio.

p

B

Menuetto da capo.

Presto.

ff

A

cresc.

B

C

D

E

F

G

cresc.