

Music for Orchestra  
G. F. Handel  
**Hallelujah Chorus**

from the 'Messiah'

*mm*

Mainstream Music

Music for Orchestra  
G. F. Handel  
**Hallelujah Chorus**

from the 'Messiah'

*mm*

Mainstream Music

# Hallelujah Chorus

from the 'Messiah'

G.F. Handel  
Arr. P. Martin

**Allegro** ♩ = 100

Flute *f*

Oboe *f*

Clarinets in Bb *f*

Bassoon *f*

Horn in F *f*

Trumpets in Bb *f*

Trombone *f*

Timpani *f*

**Allegro** ♩ = 100

Violin I *f*

Violin II *f*

Viola *f*

Violoncello *f*

Contrabass *f*

6

Fl.

Ob.

Cl.

Bsn.

Hn.

Tpt.

Tbn.

Timp.

Vln. I

Vln. II

Vla.

Vc.

Cb.

11

Fl.

Ob.

Cl.

Bsn.

Hn.

Tpt.

Tbn.

Timp.

Vln. I

Vln. II

Vla.

Vc.

Cb.

*f*

24

Fl.

Ob.

Cl.

Bsn.

Hn.

Tpt.

Tbn.

Timp.

Vln. I

Vln. II

Vla.

Vc.

Cb.

29

Fl.

Ob.

Cl.

Bsn.

Hn. *f*

Tpt.

Tbn.

Timp.

Vln. I *mp*

Vln. II *mp*

Vla. *mp*

Vc. *mp*

Cb. *mp*

35

Fl. *f*

Ob. *mf* *f*

Cl. *mf* *f* *mf*

Bsn. *mf* *f* *mf*

Hn. *f*

Tpt. *f*

Tbn. *f*

Timp. *f*

Vln. I *mf* *f*

Vln. II *mf* *f*

Vla. *mf* *f* *mf* V

Vc. *mf* *f* *mf*

Cb. *mf* *f* *mf*

50

Fl. *f* *mf*

Ob. *f* *mf*

Cl. *f* *mf*

Bsn. *f* *mf*

Hn. *f* *mf*

Tpt. *f* *mf*

Tbn. *f* *mf*

Timp. *f* *mf*

Vln. I *f* *mf*

Vln. II *f* *mf*

Vla. *f* *mf*

Vc. *f* *mf*

Cb. *f* *mf*

Flute

# Hallelujah Chorus

from the 'Messiah'

G.F. Handel

Arr. P. Martin

**Allegro** ♩ = 100

6

*f*

6

10

15

19

24

28

31

**3**

Flute

37 *f* 10

52 *f* *mf*

56 *f*

60

64

67

71

74 *ff* *rall.*

Oboe

# Hallelujah Chorus

from the 'Messiah'

G.F. Handel  
Arr. P. Martin

**Allegro** ♩ = 100

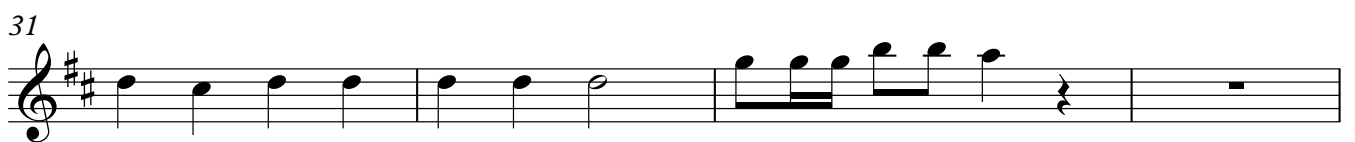
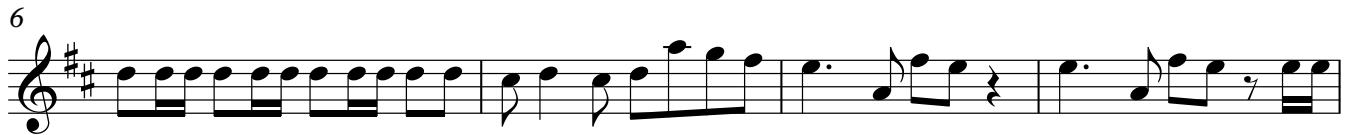

Oboe

35

41

52

56

60

64

67

71

74

Clarinets in Bb

# Hallelujah Chorus

from the 'Messiah'

G.F. Handel

Arr. P. Martin

**Allegro** ♩ = 100

*f*

5

9

13

18

22

26

31

*mf*

37

*f*

Clarinets in Bb

43 *mf* *mf*

48 *f*

53 *mf*

57 *f*

61

65

68

71

74 *rall.* *ff*

Bassoon

# Hallelujah Chorus

from the 'Messiah'

G.F. Handel  
Arr. P. Martin

**Allegro** ♩ = 100

5

9

14

19

25

30

32

Bassoon

35

*mf* *f*

41

*mf*

46

*mf*

50

*f*

54

*mf*

58

*f*

62

*mf*

68

*mf*

73

*ff* *rall.*

Horn in F

# Hallelujah Chorus

from the 'Messiah'

G.F. Handel

Arr. P. Martin

**Allegro** ♩ = 100

Horn in F

51

56

60

66

72

74

Trumpets in Bb

# Hallelujah Chorus

from the 'Messiah'

G.F. Handel  
Arr. P. Martin

**Allegro** ♩ = 100

Trumpets in Bb

51

*f*

55

*mf* *f*

59

*f*

65

*f*

71

*f*

74

rall.

*ff*

Trombone

# Hallelujah Chorus

from the 'Messiah'

G.F. Handel  
Arr. P. Martin

**Allegro** ♩ = 100

Trombone

52

56

60

65

71

74

Timpani

# Hallelujah Chorus

from the 'Messiah'

G.F. Handel  
Arr. P. Martin

**Allegro** ♩ = 100

6

10

15

20

38

Timpani

51

55

59

65

70

74

Violin I

# Hallelujah Chorus

from the 'Messiah'

G.F. Handel  
Arr. P. Martin

**Allegro** ♩ = 100

6

*f*

6

10

15

20

25

29

33

*mp* *mf* *f*

V.S.

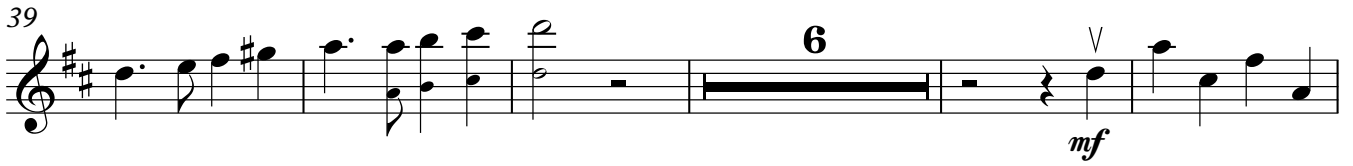

Violin I

39 

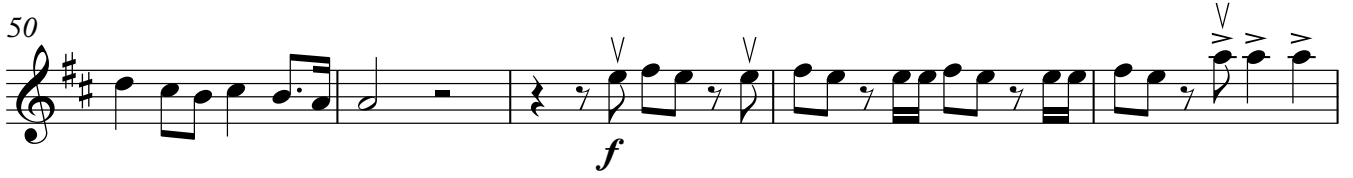
50 

55 

59 

64 

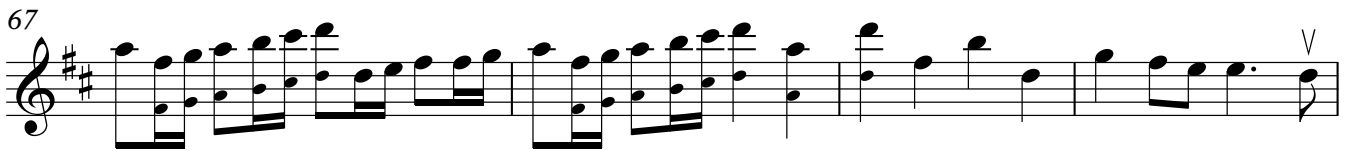
67 

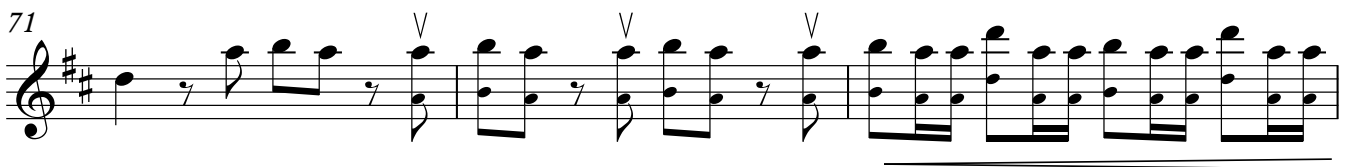
71 

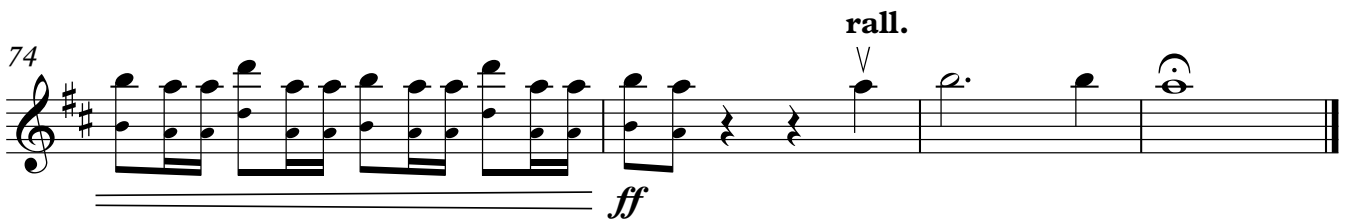
74 

Violin II

# Hallelujah Chorus

from the 'Messiah'

G.F. Handel  
Arr. P. Martin

**Allegro** ♩ = 100

*f*

*V*

*V*

*V*

*V*

*mp* *mf* *f*

V.S.

Violin III  
(In lieu of Viola)

# Hallelujah Chorus

from the 'Messiah'

G.F. Handel  
Arr. P. Martin

**Allegro** ♩ = 100

Violin III

38

*mf*

45

50

55

59

64

68

73

*ff* *rall.*

Viola

# Hallelujah Chorus

from the 'Messiah'

G.F. Handel  
Arr. P. Martin

**Allegro** ♩ = 100

5

9

14

19

23

29

36

Viola

43

48

53

57

61

66

71

74

Violoncello

# Hallelujah Chorus

from the 'Messiah'

G.F. Handel  
Arr. P. Martin

**Allegro** ♩ = 100

5

*f*

5

9

14

19

25

30

34

40

Contrabass

# Hallelujah Chorus

from the 'Messiah'

G.F. Handel  
Arr. P. Martin

**Allegro** ♩ = 100

5

*f*

5

9

14

19

25

30

34

V.S.

Contrabass

40

45

49

53

57

62

68

73
