

Music for Strings
G. F. Handel
Hallelujah Chorus

for String Orchestra/Quartet

mm

Mainstream Music

Music for Strings
G. F. Handel
Hallelujah Chorus

for String Orchestra/Quartet

mm

Mainstream Music

Hallelujah Chorus

from the 'Messiah'

G.F. Handel

Arr. P. Martin

Allegro ♩ = 100

Violin I *f*

Violin II *f*

Viola *f*

Cello/Bass *f*

6

11

17

23

28

32

mp mp mf f

mp mp mf f

mp mp mf f

mp mp mf f

39

mf

mf

mf

46

mf mf f

mf f

mf f

52

57

62

66

70

74

Violin I

Hallelujah Chorus

from the 'Messiah'

G.F. Handel
Arr. P. Martin

Allegro ♩ = 100

f

6

10

15

20

25

29

mp

Violin I

34

mf *f*

40

6 *mf*

51

f *mf*

56

f

60

f *mf*

65

f

68

f

73

ff *rall.*

Violin II

Hallelujah Chorus

from the 'Messiah'

G.F. Handel
Arr. P. Martin

Allegro ♩ = 100

42 **4** *mf*

51 *f* *mf*

56 *f*

61

65

69

73 *ff* **rall.**

Violin III
(In lieu of Viola)

Hallelujah Chorus

from the 'Messiah'

G.F. Handel
Arr. P. Martin

Allegro ♩ = 100

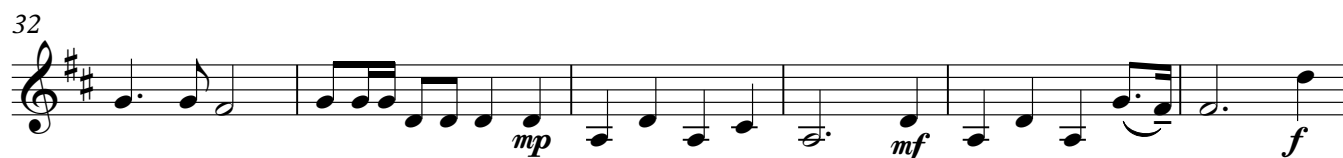

Violin III

38

mf V

45

V V

50

f V

55

mf *f* V V

59

V

64

V

68

V

73

ff rall. V

Viola

Hallelujah Chorus

from the 'Messiah'

G.F. Handel
Arr. P. Martin

Allegro ♩ = 100

39

46

51

56

60

65

70

74

Cello/Bass

Hallelujah Chorus

from the 'Messiah'

G.F. Handel
Arr. P. Martin

Allegro ♩ = 100

1

f

6

11

16

21

28

32

mp *mf* *f*

38

44

49

54

59

64

70

74
