

Music for Strings

E. Satie

Arr. P. Martin

Gnossienne No.1

String Orchestra/Quartet

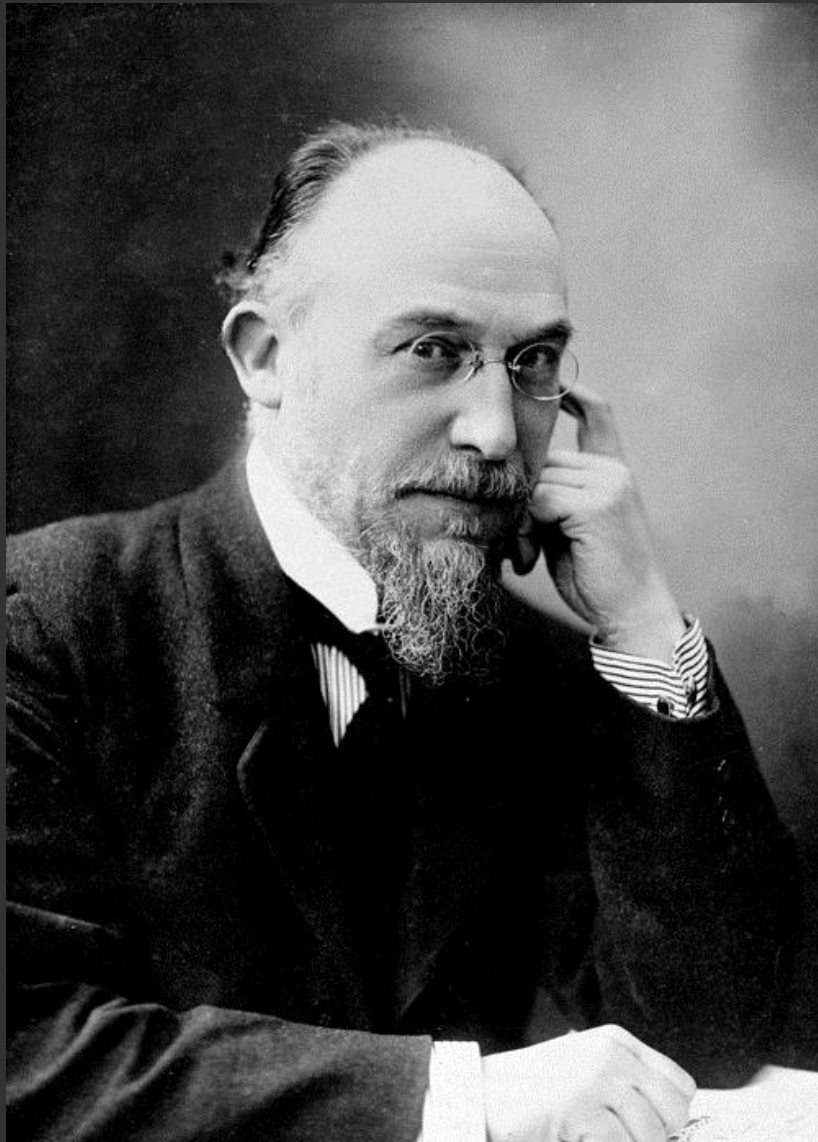

mm

Mainstream Music

Music for Strings

E. Satie

Arr. P. Martin

Gnossienne No.1

String Orchestra/Quartet

mm

Mainstream Music

Gnossienne No.1

E. Satie

Transcribed & edited by P. Martin

Lent $\text{♩} = 60$

21 Questionnez

f *mf* *mf* *mf*

28

f *mf* *f* *f* *f* *f* *f* *f*

35

f *f* *f* *f* *f* *f* *f* *f*

43 *Du bout de la pensée*

p

p

p

p

51

f

f

f

f

59 *Postulez en vous-même*

mf

mf

mf

mf

66 *Pas a Pas*

73

78 *Sur la langue*

Gnossienne No.1

E. Satie

Transcribed & edited by P. Martin

Lent $\text{♩} = 60$

p

8

f *p*

14

f

19 *Très luisant*

f *f*

27 *Questionnez*

mf

34

f

43 *Du bout de la pensée*

p

51

f

59 *Postulez en vous-même*

mf

67 *Pas a Pas*

mf

75 *Sur la langue*

f

Gnossienne No.1

E. Satie

Transcribed & edited by P. Martin

Lent $\text{♩} = 60$

8 *p*

14 *f* *p*

19 *Très luisant* *f*

26 *Questionnez* *mf*

33

40

47 *Du bout de la pensée* *p*

54

61 *f* *Postulez en vous-même*

68 *Pas a Pas* *mf*

74

79 *Sur la langue* *f*

Violin III
(In lieu of Viola)

Gnossienne No.1

E. Satie
Transcribed & edited by P. Martin

Lent $\text{♩} = 60$

8 *p*

14 *f* *p*

19 *Très luisant* *f*

26 *Questionnez* *mf* *f*

33 *f*

40 *f*

47 *Du bout de la pensée* *p*

54 *f*

61 *Postulez en vous-même* *mf*

68 *Pas a Pas* *f*

74 *f*

79 *Sur la langue*

Gnossienne No.1

E. Satie
Transcribed & edited by P. Martin

Lent $\text{♩} = 60$

8 *p*

14 *f* *p*

19 *Très luisant* *f*

26 *f* *Questionnez* *mf* *f*

33 *f*

40 *f*

47 *Du bout de la pensée* *p*

54 *f*

61 *f* *Postulez en vous-même* *mf*

68 *Pas a Pas*

74 *f*

79 *Sur la langue*

Gnossienne No.1

E. Satie

Transcribed & edited by P. Martin

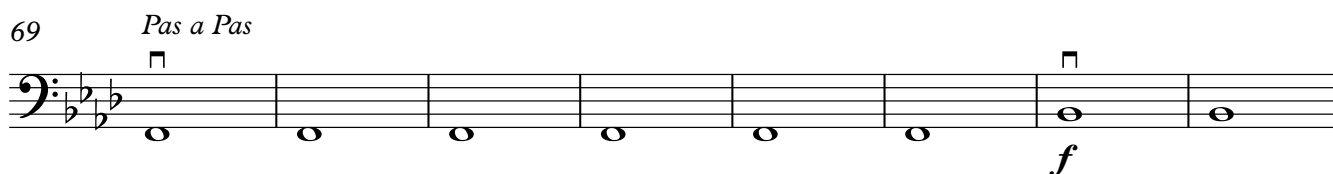
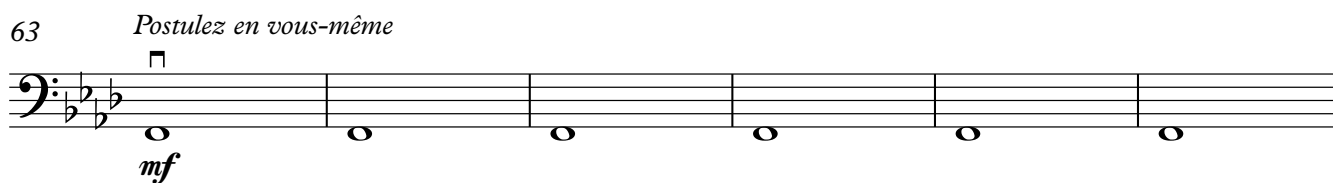
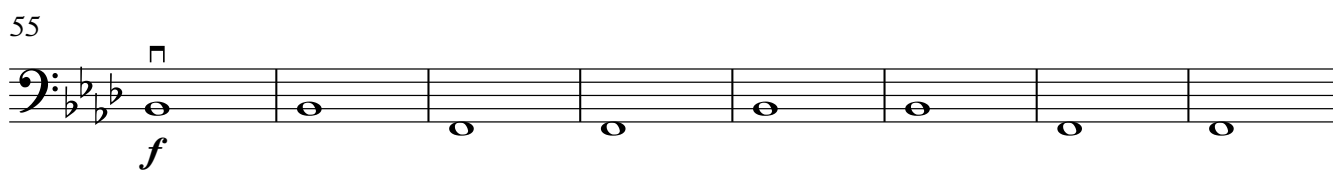
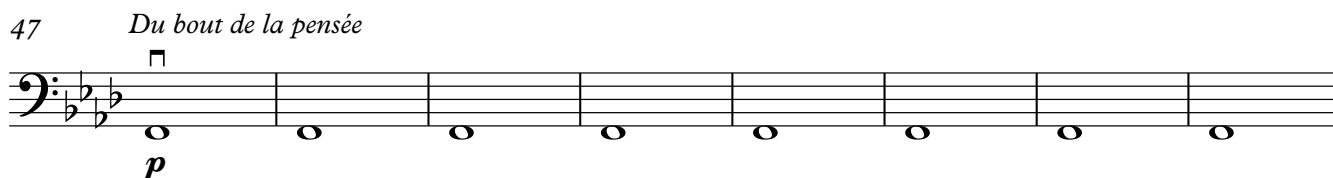
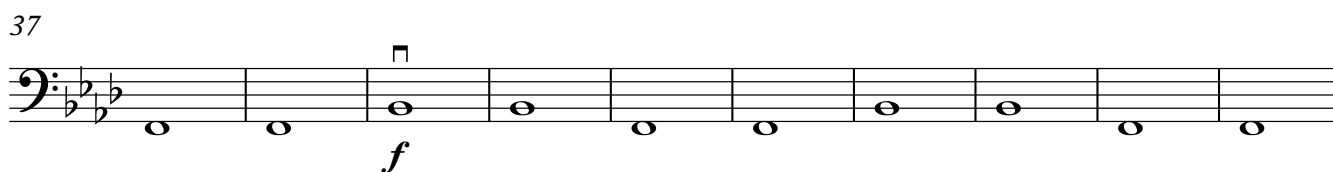
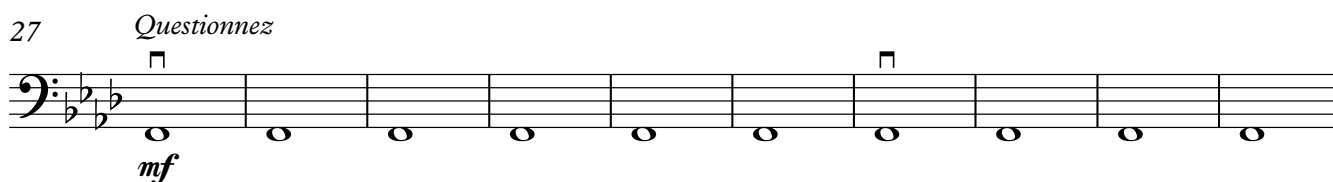
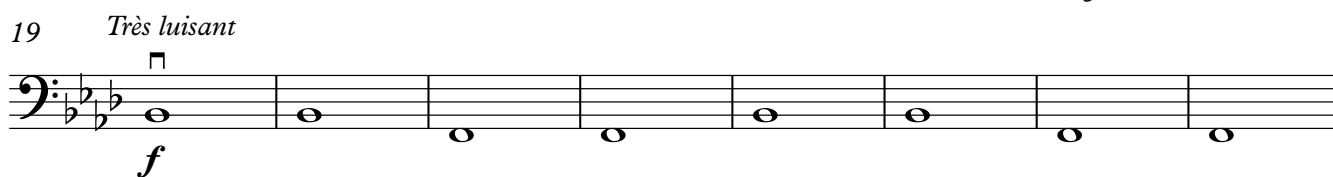
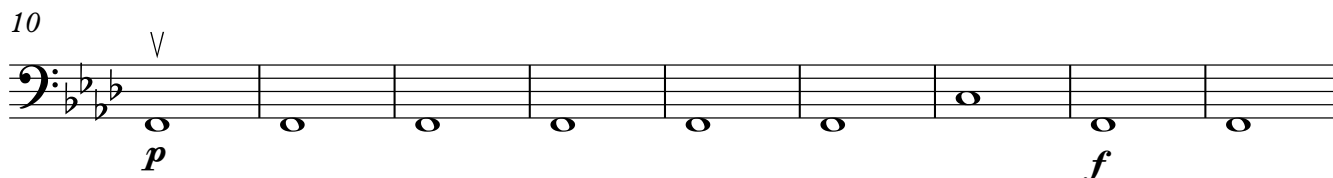
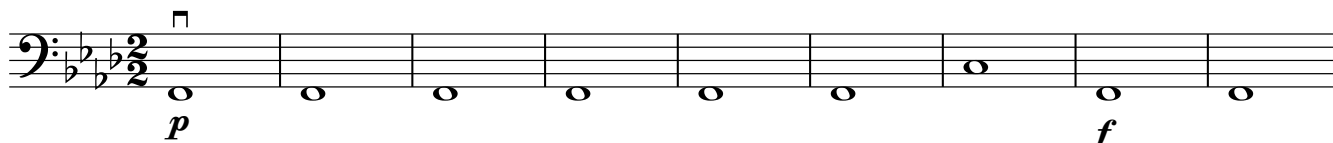
Lent $\text{♩} = 60$ 

Gnossienne No.1

E. Satie

Transcribed & edited by P. Martin

Lent $\text{♩} = 60$

10

p *f*

19

p *f*

27 *Très luisant*

f

37 *Questionnez*

mf

47

f

55 *Du bout de la pensée*

p

63 *Postulez en vous-même*

f

69 *Pas a Pas*

mf

77 *Sur la langue*

f

85

f

Gnossienne No.1

E. Satie

Transcribed & edited by P. Martin

Lent $\text{♩} = 60$

21 *Questionnez*

f *mf* *mf* *mf* *mf* *mf* *mf*

28

mf *mf* *mf* *mf* *mf* *mf* *f*

35

f *f* *f* *f* *f* *f* *mf*

43 *Du bout de la pensée*

p

50

f

57 *Postulez en vous-même*

mf

Pas a Pas

64

71

77

Sur la langue

Gnossienne No.1

E. Satie
Transcribed & edited by P. Martin

Lent $\text{♩} = 60$

Gnossienne No.1

E. Satie
Transcribed & edited by P. Martin

Lent $\text{♩} = 60$

8 *p*

13 *f*

19 *f*

27 *mf*

Très luisant

34

Questionnez

41

47 *p*

Du bout de la pensée

55 *f*

63 *mf*

Postulez en vous-même

69 *f*

Pas a Pas

76 *f*

Sur la langue

Violin III
(In lieu of Viola)

Gnossienne No.1

E. Satie
Transcribed & edited by P. Martin

Lent $\text{♩} = 60$

1

8

16

Très luisant

24

Questionnez

32

39

47

Du bout de la pensée

55

63

Postulez en vous-même

69

Pas a Pas

76

Sur la langue

Gnossienne No.1

E. Satie
Transcribed & edited by P. Martin

Lent $\text{♩} = 60$

8 *p*

16 *f* *p*

24 *f* *f* *Très luisant*

32 *mf* *Questionnez*

39 *f*

47 *f* *Du bout de la pensée*

55 *f*

63 *mf* *Postulez en vous-même*

69 *f* *Pas a Pas*

76 *f* *Sur la langue*

Gnossienne No.1

E. Satie

Transcribed & edited by P. Martin

Lent $\text{♩} = 60$

1
p *f*

10
p *f*

19 *Très luisant*
f

27 *Questionnez*
mf

37
f

47 *Du bout de la pensée*
p

55
f

63 *Postulez en vous-même*
mf

69 *Pas a Pas*
f

77 *Sur la langue*
f

Gnossienne No.1

E. Satie

Transcribed & edited by P. Martin

Lent $\text{♩} = 60$

10

p *f*

19

p *f*

27

Très luisant

f

37

Questionnez

mf

47

Du bout de la pensée

f

55

Postulez en vous-même

p

63

Pas a Pas

f

69

Sur la langue

mf

77

Pas a Pas

f

85

Sur la langue

f