

Music for Strings

Gloucestershire Wassail

for String Orchestra arr. P. Martin

mm

Mainstream Music

Music for Strings

Gloucestershire Wassail

for String Orchestra arr. P. Martin

mm

Mainstream Music

Gloucestershire Wassail

Traditional
arr. P. Martin

Dance like ♩. = 70

32

43

52

91

101

110

Violin I

Gloucestershire Wassail

Traditional
arr. P. Martin

Dance like ♩. = 70

1-7: *f* *mf*

8-14: *cresc.*

15-23: *mf*

24-29: *f*

30-37: *f*

38-44: *f*

45-50: *f*

51-60: *mf*

61-68: *f* *mf*

rall. Allegro deciso ♩. = 140

Violin I

70

76

82

88

94

101

108

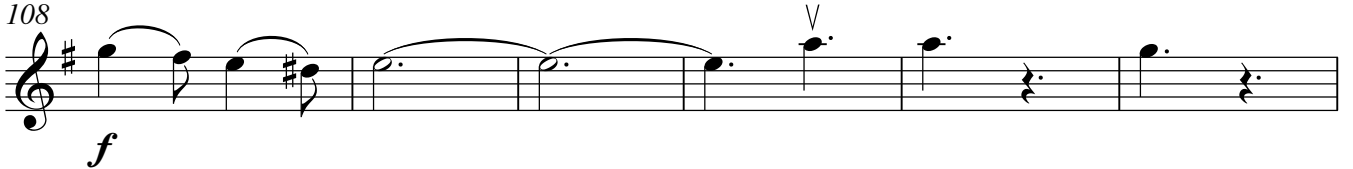

114

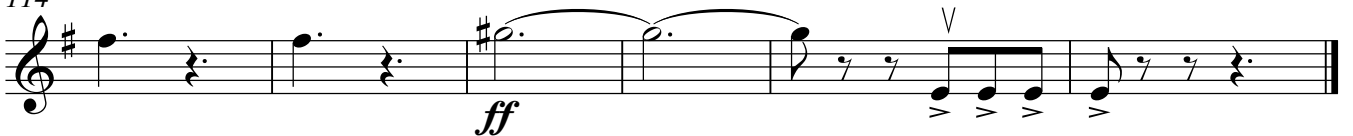

Violin II

Gloucestershire Wassail

Traditional
arr. P. Martin

Dance like $\text{♩} = 70$

1

8

15

22

29

36

43

50

57

63 *rall.* **Allegro deciso** ♩ = 140

68 **6/8**

72

78

84 *mf*

90 *f*

96

103 *mf* *f*

109

115 *ff*

Viola

Gloucestershire Wassail

Traditional
arr. P. Martin

Dance like $\text{♩} = 70$

8

f *mf*

8

cresc.

15

f *mf*

22

f

29

f

36

f

43

f

50

f

57

mf *f* *rall.*

65 **Allegro deciso** ♩. = 140

75

81

87

93

99

108

114

Violoncello

Gloucestershire Wassail

Traditional
arr. P. Martin

Dance like $\text{♩} = 70$

1
f *mf*

10
cresc. *f*

17
mf

24

31
f

38

45

52
mf

58
2 *f* *rall.*

Allegro deciso ♩ = 140

65

71

77

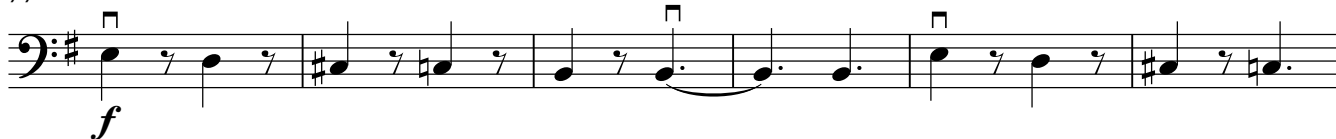

83

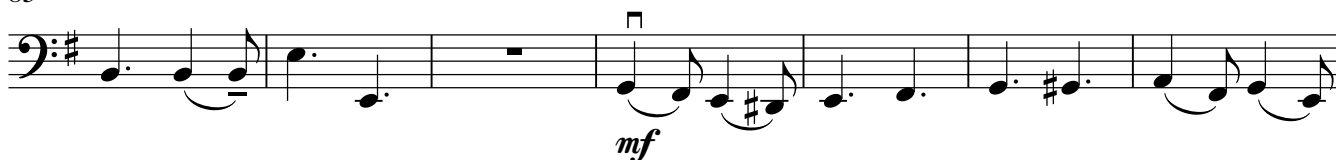

90

96

102

108

114

Double bass

Gloucestershire Wassail

Traditional
arr. P. Martin

Dance like $\text{♩} = 70$

1-9

10-16

17-23

24-30

31-37

38-44

45-51

52-57

58-64

Allegro deciso ♩ = 140

65

71

77

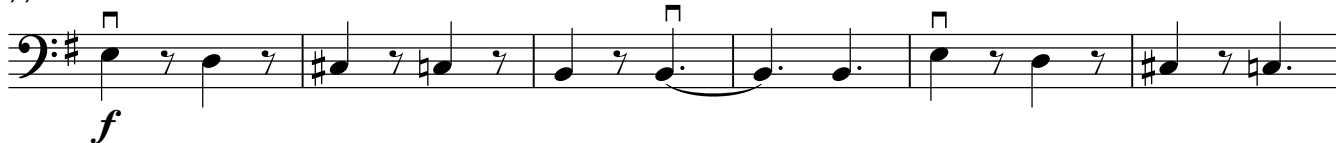

83

90

96

102

108

114

