

Get Bow and Boogie!

12 pieces for unison violins and piano Peter Martin

mm

Mainstream Music

Get Bow and Boogie!

12 pieces for unison violins and piano Peter Martin

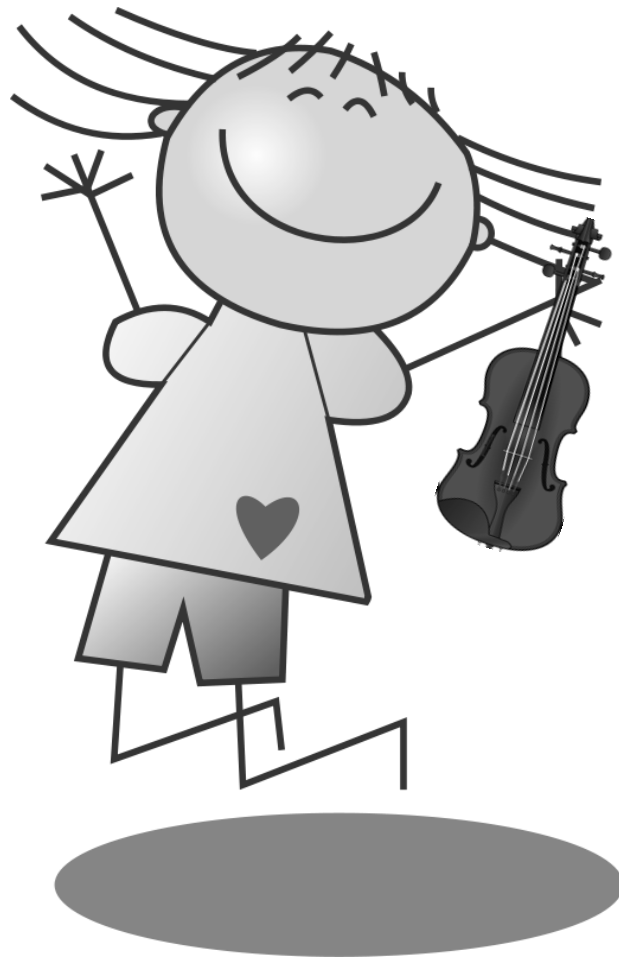

mm

Mainstream Music

Get Bow and Boogie!

12 pieces for unison violins and piano by Peter Martin

1. Get Bow and Boogie!

Boogie! ♩ = 140 ♩ = ♩-♩-♩

Violin

Piano

1.

2.

2. Rock It!

Rock tempo ♩ = 140

Violin

Piano

f

f

1. 2. *rall.*

3. Fish, Chips, Mushy Peas

3

Brightly ♩ = 140

Violin

Piano

f

mf

f

Two systems of piano music in D major (two sharps). The first system contains measures 1-4, and the second system contains measures 5-8. The music is written for a grand piano with a treble and bass staff. The key signature is D major. The first system ends with a *ff* dynamic marking. The second system ends with a repeat sign and a final measure with an accent (>).

4. Chinese Takeaway

Bright 4 ♩ = 140

Two systems of music for Violin and Piano. The first system contains measures 1-4, and the second system contains measures 5-10. The music is in D major (two sharps) and 4/4 time. The tempo is marked 'Bright 4 ♩ = 140'. The Violin part starts in measure 5. The Piano part features a *f* dynamic in measure 1 and a *mf* dynamic in measure 5. The piece concludes with a repeat sign and a final measure with an accent (>).

5. Curtain Up!

Con moto ♩ = 140

Violin

Piano

pizz.

f

Violin: *f* pizz.

Piano: *f*

6. Sad Story

7

Wistfully ♩ = 80

rall.

7. Fiddler's Rag

Brightly ♩ = 160

Violin

Piano

f

mf-f

Violin

Piano

1. 2.

8. Hoedown

Bright 2 $\text{♩} = 120$

Violin

Piano

f *mf* *f*

9. Calypso

Calypso tempo ♩ = 140

Violin

Piano

mf

mf

1. 2.

10. Tango

Tempo di tango ♩ = 120

Violin

Piano

11. Move It!

Driving beat ♩ = 160

Musical score for "11. Move It!" in D major, 4/4 time. The score is divided into three systems. The first system includes a Violin part and a Piano part. The Violin part has a melody starting on D4, moving to E4, then F#4, and ending on G4. The Piano part features a driving bass line and a right-hand part with chords and single notes. The second system continues the same pattern. The third system introduces a new melody in the Violin part, starting on D4, moving to E4, then F#4, and ending on G4. The Piano part continues with the same driving bass line and right-hand part. The piece concludes with a double bar line.

12. Rhumba

Tempo di rhumba ♩ = 160

Violin

Piano

f

f

mf

mf

1.

2.

Violin

Get Bow and Boogie!

12 pieces for unison violins and piano by Peter Martin

1. Get Bow and Boogie!

Boogie! ♩ = 140

2. Rock It!

Rock tempo ♩ = 140

3. Fish, Chips, Mushy Peas

Brightly ♩ = 140

Violin score for 'Fish, Chips, Mushy Peas'. The piece is in 4/4 time with a key signature of three sharps (F#, C#, G#). It begins with a two-measure rest marked with a '2' above the staff. The first staff contains measures 1-4, with a forte (*f*) dynamic marking below the second measure. The second staff contains measures 5-8, with a mezzo-forte (*mf*) dynamic marking below the eighth measure. The third staff contains measures 9-12. The fourth staff contains measures 13-16, with a forte (*f*) dynamic marking below the fourteenth measure. The fifth staff contains measures 17-20, with a fortissimo (*ff*) dynamic marking below the eighteenth measure. The piece concludes with a final cadence in the fifth staff.

4. Chinese Takeaway

Bright 4 ♩ = 140

Violin score for 'Chinese Takeaway'. The piece is in 4/4 time with a key signature of three sharps (F#, C#, G#). It begins with a four-measure rest marked with a '4' above the staff. The first staff contains measures 1-4, with a mezzo-forte (*mf*) dynamic marking below the second measure. The second staff contains measures 5-8, with a fortissimo (*ff*) dynamic marking below the eighth measure. The third staff contains measures 9-12, with dynamic markings of mezzo-forte (*mf*), mezzo-piano (*mp*), and mezzo-forte (*mf*) below measures 9, 10, and 11 respectively. The fourth staff contains measures 13-16, with a crescendo (*cresc.*) marking below the thirteenth measure and a forte (*f*) dynamic marking below the fourteenth measure. The fifth staff contains measures 17-20, with a mezzo-forte (*mf*) dynamic marking below the eighteenth measure. The piece concludes with a final cadence in the fifth staff.

5. Curtain Up!

Con moto ♩ = 140

Violin score for 'Curtain Up!' in 4/4 time, key of D major. The tempo is 'Con moto' with a quarter note equal to 140 beats per minute. The score consists of four staves. The first staff begins with a 2-measure rest, followed by a repeat sign and a forte (*f*) dynamic. The music is marked 'pizz.' (pizzicato). The second and third staves continue the melody. The fourth staff features a first ending (1.) and a second ending (2.) with a repeat sign. The key signature has two sharps (F# and C#).

6. Sad Story

Wistfully ♩ = 80

Violin score for 'Sad Story' in 4/4 time, key of D major. The tempo is 'Wistfully' with a quarter note equal to 80 beats per minute. The score consists of five staves. The first staff begins with a 4-measure rest, followed by a mezzo-forte (*mf*) dynamic. The music is marked with a square box. The second staff continues the melody, with a forte (*f*) dynamic indicated by a wedge. The third staff features a mezzo-forte (*mf*) dynamic indicated by a wedge. The fourth staff continues the melody. The fifth staff is marked 'rall.' (rallentando) and ends with a long note. The key signature has two sharps (F# and C#).

7. Fiddler's Rag

Brightly ♩ = 160

4

mf - *f*

1. 2.

8. Hoedown

Bright 2 ♩ = 120

4

mf

f

mf

f

ff

9. Calypso

Calypso tempo ♩ = 140

4

mf

1. 2.

mf

f

10. Tango

Tempo di tango ♩ = 120

2

mf

1. 2.

f

mf

11. Move It!

Driving beat ♩ = 160

Violin score for "11. Move It!". The piece is in G major (one sharp) and common time (C). The tempo is marked "Driving beat ♩ = 160". The score consists of seven staves of music. The first staff begins with a forte (*f*) dynamic. The music is characterized by a driving, rhythmic pattern of eighth and sixteenth notes, often beamed together. The score includes various musical notations such as slurs, ties, and dynamic markings. The piece concludes with a double bar line on the seventh staff.

12. Rhumba

Tempo di rhumba ♩ = 160

Violin score for "12. Rhumba". The piece is in 4/4 time with a key signature of two sharps (F# and C#). The tempo is marked "Tempo di rhumba" with a quarter note equal to 160 beats per minute. The score consists of seven staves of music. The first staff begins with a 3-measure rest, followed by a series of eighth and sixteenth notes, with a forte (*f*) dynamic marking. The second staff continues the melodic line. The third staff features a first ending bracketed over two measures, followed by a second ending. The fourth staff continues the melody. The fifth staff includes a crescendo (*cresc.*) marking and a forte (*f*) dynamic. The sixth staff continues the melodic development. The seventh staff concludes the piece with a final cadence, including a fermata over the last note.

Viola

Get Bow and Boogie!

12 pieces for unison violas and piano by Peter Martin

1. Get Bow and Boogie!

Boogie! ♩ = 140

2

f

1.

2.

2. Rock It!

Rock tempo ♩ = 140

f

1.

2.

rall.

3. Fish, Chips, Mushy Peas

Brightly ♩ = 140

2

f

mf

f

ff

4. Chinese Takeaway

Bright 4 ♩ = 140

4

mf

ff

mf

mp

mf

cresc.

f

5. Curtain Up!

Con moto ♩ = 140

2 pizz. *f*

1. 2.

6. Sad Story

Wistfully ♩ = 80

4 *mf*

f

mf

rall.

7. Fiddler's Rag

Brightly ♩ = 160

4

mf-f

1. 2.

8. Hoedown

Bright 2 ♩ = 120

4

mf

f

mf

f

ff

9. Calypso

Calypso tempo ♩ = 140

4

mf

1. 2.

f

10. Tango

Tempo di tango ♩ = 120

2

mf

1. 2.

f

4

mf

4

11. Move It!

Driving beat ♩ = 160

f

12. Rhumba

Tempo di rhumba ♩ = 160

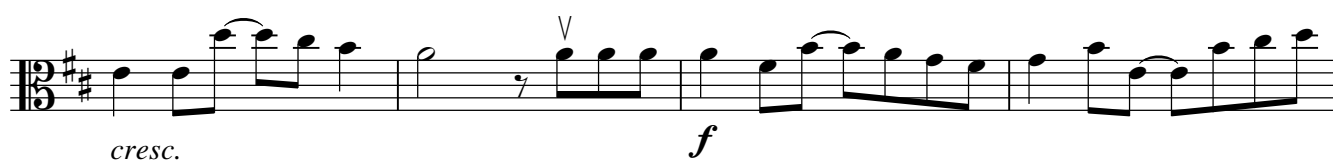
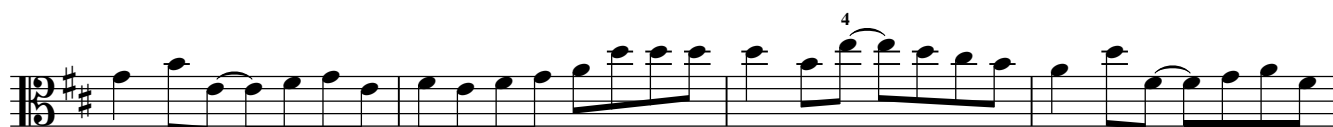
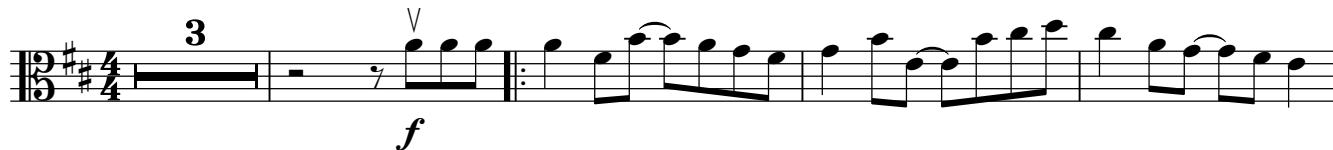

Cello

Get Bow and Boogie!

12 pieces for unison cellos and piano by Peter Martin

1. Get Bow and Boogie!

Boogie! ♩ = 140

2. Rock It!

Rock tempo ♩ = 140

3. Fish, Chips, Mushy Peas

Brightly ♩ = 140

2

f

mf

f

ff

4. Chinese Takeaway

Bright 4 ♩ = 140

4

mf

ff

mf

mp

mf

cresc.

f

5. Curtain Up!

Con moto ♩ = 140

2 pizz. *f*

1. 2.

6. Sad Story

Wistfully ♩ = 80

4 *mf* *f* *mf* *rall.*

7. Fiddler's Rag

Brightly ♩ = 160

4

mf-f

1. 2.

8. Hoedown

Bright 2 ♩ = 120

4

mf

f

mf

f

ff

9. Calypso

Calypso tempo ♩ = 140

4

mf

1. 2.

f

10. Tango

Tempo di tango ♩ = 120

2

mf

1. 2.

f

mf

11. Move It!

Driving beat ♩ = 160

f

12. Rhumba

Tempo di rhumba ♩ = 160

3

f

1. 2.

mf

cresc. *f*

> > >