

Music for Orchestra

C. Gounod

Funeral March of a Marionette

mm

Mainstream Music

Music for Orchestra

C. Gounod

Funeral March of a Marionette

mm

Mainstream Music

Funeral March of a Marionette

C. Gounod

Allegro **Adagio**

Instrument parts and dynamics:

- Piccolo:** *f*, *ff*
- Flute:** *f*, *ff*
- Oboe:** *f*, *ff*
- Clarinet in B \flat :** *f*, *ff*
- Bassoon:** *f*, *ff*
- Horn in F:** *f*, *dim.*
- Trumpet in B \flat :** *f*, *dim.*
- Trombone:** *ff*
- Tuba:** *ff*
- Timpani (D&A):** *ff*
- Triangle:** *ff*
- Cymbal & Bass Drum:** *ff*
- Violin 1:** *f*, *ff*, *f*, *dim.*
- Violin 2:** *f*, *ff*, *f*, *dim.*
- Viola:** *f*, *ff*, *f*, *dim.*
- Violoncello:** *f*, *ff*, *f*, *dim.*
- Double Bass:** *ff*

Allegretto

9

Picc.

Fl.

Ob.

Cl.

Bsn.

Hn.

Tpt.

Tbn.

Tba.

Tim.

Tri.

Cym. & B.D.

Vln. 1

Vln. 2

Vla.

Vc.

Db.

p

pizz.

arco

p

20

Picc.

Fl.

Ob.

Cl. Solo
pp

Bsn. *p*

Hn. 2
p

Tpt.

Tbn.

Tba.

Timp. *pp*

Tri.

Cym. & B.D.

Vln. 1

Vln. 2

Vla.

Vc. *pizz.*
p

Db. *pizz.*
p

28

Picc.

Fl.

Ob.

Cl. Solo

Bsn.

Hn. 2

Tpt.

Tbn.

Tba.

Timp.

Tri.

Cym. & B.D.

Vln. 1

Vln. 2

Vla.

Vc.

Db.

cresc.

dim.

pp

p

pp

pp

p

36

Picc.
 Fl.
 Ob. 1
 Cl. *dim.*
 Bsn. *dim.*
 Hn.
 Tpt.
 Tbn.
 Tba.
 Timp.
 Tri.
 Cym. & B.D.
 Vln. 1 *arco*
 Vln. 2 *arco*
 Vla. *arco*
 Vc. *arco*
 Db. *arco*

44

Picc. Fl. Ob. Cl. Bsn. Hn. Tpt. Tbn. Tba. Timp. Tri. Cym. & B.D. Vln. 1 Vln. 2 Vla. Vc. Db.

dim. *p* *cresc.* *1 dim.* *2 p* *p* *a 2 p cresc.* *p* *dim.* *p* *cresc.* *dim.* *p* *cresc.* *dim.* *p* *cresc.* *dim.* *p* *cresc.*

52

1. 2.

Picc.

Fl.

Ob.

Cl.

Bsn.

Hn.

Tpt.

Tbn.

Tba.

Timp.

Tri.

Cym. & B.D.

Vln. 1

Vln. 2

Vla.

Vc.

Db.

dim. *p* *pp*

60

Picc. Fl. Ob. Cl. Bsn. Hn. Tpt. Tbn. Tba. Timp. Tri. Cym. & B.D. Vln. 1 Vln. 2 Vla. Vc. Db.

1 *pp* 1 *pp* 1 *pp* *pp* *pp*

68

Picc. *p* 3 *p*

Fl. *p* 3 *p*

Ob. *p* a 2 *p*

Cl. a 2 1 *p*

Bsn. a 2 3 1 *p* *p*

Hn. *pp* *p*

Tpt. 1 *p*

Tbn.

Tba.

Timp. *p*

Tri.

Cym. & B.D.

Vln. 1

Vln. 2

Vla.

Vc.

Db.

76

Picc. *p*

Fl. *p*

Ob.

Cl. *p*

Bsn. *p*

Hn. *p* a 2

Tpt. *p* a 2

Tbn. *p*

Tba. *p*

Timp. *p*

Tri.

Cym. & B.D. *p* Cym.

Vln. 1 *p*

Vln. 2 *p*

Vla. *p* div.

Vc. *p*

Db. *p*

85

Picc.

Fl.

Ob.

Cl. Solo
pp *cresc.*

Bsn. *pp* *cresc.*

Hn. a 2 2 *p* *p*

Tpt. a 2

Tbn.

Tba.

Timp. *pp*

Tri.

Cym. & B.D.

Vln. 1

Vln. 2

Vla.

Vc. *pp*

Db. *pp*

93

Picc. Fl. Ob. Cl. Bsn. Hn. Tpt. Tbn. Tba. Timp. Tri. Cym. & B.D. Vln. 1 Vln. 2 Vla. Vc. Db.

dim. *p* Solo *p* *cresc.* *dim.* *p* *cresc.* *dim.* *p* *a2* *cresc.* *dim.* *p* *cresc.* *dim.* *p* *cresc.* *dim.* *p* *cresc.* *dim.* *p* *cresc.* *dim.* *p* *cresc.* *dim.*

101

Picc. *ff p ff p*

Fl. *ff p ff p*

Ob. *ff p ff p*

Cl. *ff p ff p*

Bsn. *ff p ff p*

Hn. *ff p ff p*

Tpt. *ff p ff p*

Tbn. *ff p ff p*

Tba. *ff p ff p*

Timp. *p*

Tri.

Cym. & B.D. *ff ff*

Vln. 1 *p ff p ff p*

Vln. 2 *p ff p ff p*

Vla. *p ff p ff p*

Vc. *p ff p ff p*

Db. *p ff p ff p*

110

Picc. *ff*

Fl. *p* *cresc.* *ff*

Ob. *ff*

Cl. *p* *cresc.* *ff*

Bsn. *p* *cresc.*

Hn. *p* *cresc.* *ff*

Tpt. *p* *cresc.* *ff*

Tbn. *p* *cresc.*

Tba. *p* *cresc.*

Tim. *p* *cresc.*

Tri. *p* *cresc.*

Cym. & B.D. *p* *cresc.*

Vln. 1 *p* *cresc.* *ff*

Vln. 2 *p* *cresc.* *ff*

Vla. *p* *cresc.* *ff*

Vc. *p* *cresc.*

Db. *p* *cresc.*

119

Picc. *p* *ff* *p* 1. 2.

Fl. *p* *ff* *p*

Ob. *p* *ff* *p* *f*

Cl. *p* *ff* *p* *f* a 2 *f*

Bsn. *ff* *ff* *p* *f* a 2 *f*

Hn. *p* *ff* *p*

Tpt. *p* *ff* *p* *f* a 2

Tbn. *ff* *ff*

Tba. *ff* *p* *ff* *p*

Timp. *ff* *ff*

Tri. *ff* *ff*

Cym. & B.D. *ff* *ff*

Vln. 1 *p* *ff* *p* *f*

Vln. 2 *p* *ff* *p* *f*

Vla. *p* *ff* *p* *f*

Vc. *ff* *p* *ff* *p* *f*

Db. *ff* *p* *ff* *p* *f*

128

Picc. *f*

Fl. *f*

Ob. *pp*

Cl. *f*

Bsn. *f*

Hn. *f*

Tpt. *f*

Tbn. *f*

Tba. *f*

Tim. *f*

Tri.

Cym. & B.D.

Vln. 1 *f* *pp*

Vln. 2 *f* *pp*

Vla. *f* *pp*

Vc. *f* *pp*

Db. *f* *pp*

136

Picc.

Fl.

Ob.

Cl. Solo *pp*

Bsn. *pp*

Hn. 2 *p*

Tpt.

Tbn.

Tba.

Timp. *pp* *pp*

Tri.

Cym. & B.D.

Vln. 1 *pp*

Vln. 2 *pp*

Vla. *pp*

Vc. *pp*

Db. *pp*

144

Picc.

Fl.

Ob.

Cl. Solo *p* *cresc.* *dim.*

Bsn. *cresc.* *p*

Hn. *p* 2 *p*

Tpt. *p*

Tbn.

Tba.

Timp. *p*

Tri.

Cym. & B.D.

Vln. 1 *p*

Vln. 2 *p*

Vla. *p*

Vc. *p*

Db. *p*

152

Picc. Fl. Ob. Cl. Bsn. Hn. Tpt. Tbn. Tba. Timp. Tri. Cym. & B.D. Vln. 1 Vln. 2 Vla. Vc. Db.

cresc. *dim.* *p* *pp* *a 2* *p* *cresc.* *dim.* *p* *pp* *cresc.* *dim.* *p* *pp* *cresc.* *dim.* *p* *pp* *cresc.* *dim.* *p* *pp*

2

168

Picc. *pp* *pp*

Fl. *pp* *pp* *pp*

Ob. 1 *pp* *pp* *pp*

Cl. 1 *pp*

Bsn. 1 *pp* *pp* *pp*

Hn.

Tpt.

Tbn.

Tba.

Timp. *pp*

Tri.

Cym. & B.D.

Vln. 1 *pp* *pp* *pp* pizz.

Vln. 2 *pp* *pp* *pp* pizz.

Vla. *pp* *pp* *pp* pizz.

Vc. *pp* *pp* *pp* pizz.

Db. *pp* *pp* *pp*

Piccolo

Funeral March of a Marionette

C. Gounod

Allegro 2 *f* *ff*

7 **Adagio** 8 **Allegretto** 23 15 1.

55 15 *p* 3 *p*

76 *p*

82 16

103 *ff* *p* *ff* *p*

110 7 *ff* *p*

122 1. 2. *ff* *p* *f*

129 43 *pp* *pp*

Flute

Funeral March of a Marionette

C. Gounod

Allegro

f

4

ff

7 **Adagio** 8 **Allegretto** 23 15 1.

55 15

p 3

74

p *p*

80

p

V.S.

86

16

ff *p*

106

ff *p*

4

115

p *cresc.* *ff* *p*

121

ff *p*

1.

126

f

2.

131

41

pp *pp* *pp*

Oboe

Funeral March of a Marionette

C. Gounod

Allegro **4** Adagio **8**

16 Allegretto **23**

1 *p* *p*

42 *f* *dim.*

47 **7** 1. **12** 1 *pp*

69 *p*

75 a 2 *p* **24**

103

109

121

126

131

138

168

Clarinet in B \flat

Funeral March of a Marionette

C. Gounod

Allegro a 2

f **ff**

Adagio 4 **p**

Allegretto 7 **pp** Solo

Solo **cresc.** **dim.** **pp**

dim. **cresc.**

f **p** **f** **p** **f** **dim.**

p **cresc.**

dim. **p** 1. 2. 7

63

1
pp

68

a 2
3 *p* 1

74

4
p

84

Solo
pp

90

Solo
cresc. *dim.* *p*

96

cresc. *dim.*

101

p *ff* *p* *ff*

107

4
p *p*

116

cresc. *ff* *p*

122

ff *p* *f*

1.
a 2.

127

f

2.

131

10 Solo

pp

145

cresc. *dim.* *p* Solo

151

cresc. *dim.* *p*

157

pp *pp*

166

pp *pp*

1 1 5

Bassoon

Funeral March of a Marionette

C. Gounod

Allegro *a 2*
f *ff*

7 **Adagio** **Allegretto**
8 *p*

20 *p*

26 *cresc.* *p*

33 *cresc.* *dim.* *f* *p*

40 *f* *p* *f* *dim.* *p*

48 *cresc.* *dim.*

54 1. 2. *pp*

V.S.

Bassoon

60

66

72

79

86

92

98

103

110

117

124

130

145

152

159

165

171

Horn in F

Funeral March of a Marionette

C. Gounod

Allegro **4**

Adagio *a 2* **4**

f *dim.* *p*

16 Allegretto **8** **2** **5** **2** *p*

p *p* *p*

34 *f* *f* *p*

43 *f* *dim.* *p* **2**

53 1. 2. **13** *p* *pp*

71 *p* **4** *p*

81 *a 2* *a 2*

86 **2** **5** *p* *p*

96 *p* 2 2

103 *ff p ff p*

110 *p cresc.*

117 *ff p ff p*

124 *f* 1. 2.

131 *pp*

139 *p p p p* 2 2 5 2

152 *p p pp* 2 2

161 *pp* 2 9

Trumpet in B \flat

Funeral March of a Marionette

C. Gounod

Allegro **4** Adagio **8**

16 Allegretto **23**

44 **5** *p* a 2 **1.**

55 **20** **1** *p*

80 a 2

84 a 2 **10**

Trumpet in B \flat

97 *p* a2 *p*
p *cresc.* *dim.*

103 *ff* *p* *ff* *p*

111 *p*

116 *cresc.* *ff* *p*

122 1. a2 2.
ff *p* *f*

128 *f* 20 *p* *p*

153 a2 *cresc.* *dim.* *p* 19

Trombone

Funeral March of a Marionette

C. Gounod

Allegro 4 *ff*

Adagio 8

16 **Allegretto** 23 *f* 10 *f*

54 1. 24 *p*

83 16

103 *ff* *p* *ff* *p* *p*

112 *cresc.* *ff*

121 1. 2. *ff* *f*

131 46

Tuba

Funeral March of a Marionette

C. Gounod

Allegro 4 *ff*

Adagio 8

16 **Allegretto** 23 15 1. 24 *p*

80

85 15

103 *ff p ff p*

111 *p cresc.*

119 1. *ff p ff p*

126 2. *f*

131 46

Timpani (D&A)

Funeral March of a Marionette

C. Gounod

Allegro **4** Adagio **4**

p

16 Allegretto **6**

pp *pp*

28 **3** **3**

pp *pp*

39 **3**

f *f* *f* *p*

49 **1.** **2.**

p

56 **15** **4**

p *p*

80

87 **3**

pp

95

102

113

120

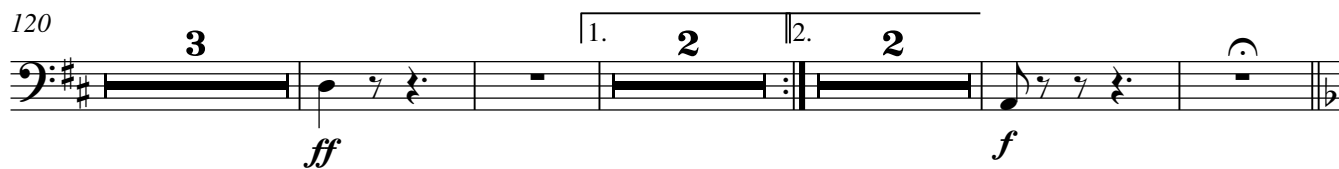

131

149

157

167

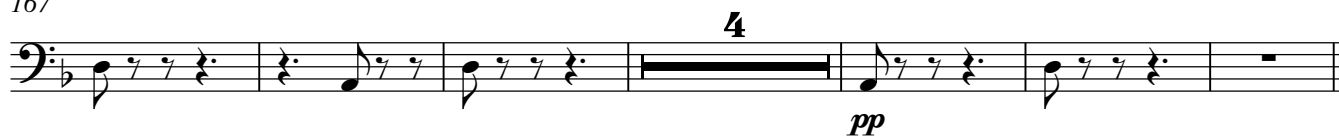

Triangle

Funeral March of a Marionette

C. Gounod

Allegro **6/8** **4** **Adagio** **8**

16 **Allegretto** **7** **23** **15** **1.** **16**

71

79

87 **16** **8**

114 **ff**

120 **3** **ff** **1.** **2** **2.** **3**

131 **46**

Cymbal & Bass Drum

Funeral March of a Marionette

C. Gounod

Allegro **6**/**8** **4** Cym. *ff* Adagio **8**

16 Allegretto **7** **23** **15** **24**

79 Cym. *p*

87 **16** Cym. & B,D, **3** **3** *ff* *ff* *p*

112 *cresc.* *ff*

120 **3** *ff* **2** **3**

131 **46**

Violin 1

Funeral March of a Marionette

C. Gounod

Allegro

f

5 **Adagio** *pizz.*

ff *f* *dim.* *p* *p*

15 **Allegretto** **23** *arco*

f *f* *f*

44

dim. *p*

50

cresc. *dim.* *p*

54 1. 2. **11**

11

67

pp

73

pp

79

p

86

8

p

98

cresc. *dim.* *p*

103

ff *p* *ff* *p*

109

p

115

cresc. *ff* *p*

121

ff *p* *f* 1.

126

2.

f

131

pp

136

pp

142

7

p

cresc.

154

dim.

p

pp

160

pp

pp

167

4

pp

pizz.

pp

pp

Violin 2

Funeral March of a Marionette

C. Gounod

Allegro

f *ff*

6 **Adagio** *pizz.*

f *p* *p*

16 **Allegretto** *arco* **23**

f *f* *f*

45 *dim.* *p*

dim. *p*

51 *cresc.* *dim.* *p* **7**

cresc. *dim.* *p* **7**

63

pp

68

74

p

80

87

8

p

cresc.

100

dim. p

ff p

106

ff p

p

113

cresc.

ff p

120

ff p

f

1.

126 

131 

136 

142 

154 

160 

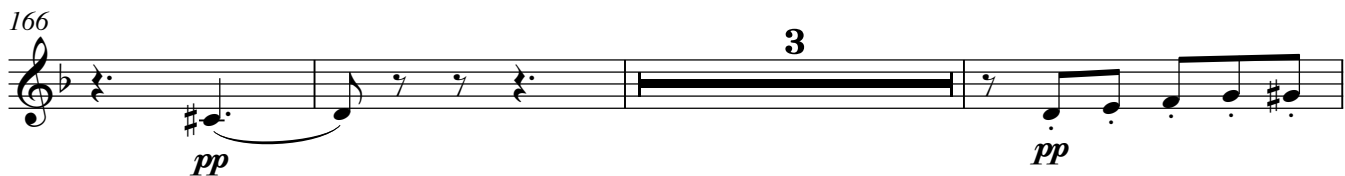
166 

172 

Viola

Funeral March of a Marionette

C. Gounod

Allegro

7 **Adagio** *dim.*

16 **Allegretto** arco

21

44

51

59

64

69

75

81

87

100

106

113

120

126

131

136

142

154

160

166

171

Funeral March of a Marionette

C. Gounod

Allegro **2**

f *ff*

7 Adagio

f *dim.* *p* *p* pizz.

16 Allegretto arco

p

22 pizz. **15** arco

p *f* *f* *f*

44

dim. *p* *cresc.*

52

dim. *p* *pp*

58

64

V.S.

70

76

82

88

101

108

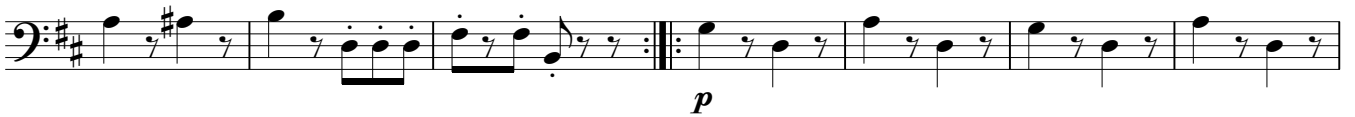

115

122

129

136

142

155

161

168

172

Double Bass

Funeral March of a Marionette

C. Gounod

Allegro **4** *ff* Adagio **4** *p* pizz.

15 Allegretto **6** pizz. *p* **15** arco *f*

40 *f* *f* *dim.* *p*

48 *cresc.* *dim.*

53 *p* 1. 2. **11**

67

73

79

85

97

103

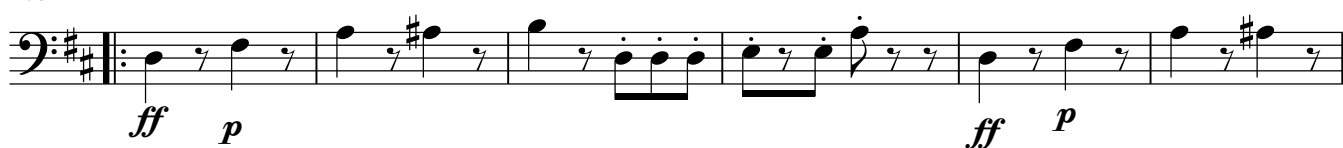

109

115

122

ff *p* *f*

128

f *pp*

135

140

pp *p*

152

cresc. *dim.* *p* *pp*

158

164

pp *pp*

169

pp *pp* *pizz.*