

Music for Strings
D. Funck
Suite in G Minor
String Orchestra/Quartet

mm

Mainstream Music

Music for Strings
D. Funck
Suite in G Minor
String Orchestra/Quartet

mm

Mainstream Music

Suite in G Minor

I - Intrad

David Funck
Arr. P. Martin

Adagio

Violin I *f*

Violin II *f*

Viola *f*

Violoncello *f*

8

mf

mf

mf

mf

17

rall.

Allegro

f

f

f

f

24 **Adagio** **Allegro** **Adagio**

31 **Allegro** **Adagio**

35 **Allegro** **Adagio** **rall.**

II - Allamande

Allegro $\text{♩} = 80$

Violin I
f

Violin II
f

Viola
f

Violoncello
f

5

1. *mf*

2. *mf*

mf

mf

10

tr

14

III - Courant

Allegro $\text{♩} = 80$

4

8

f

f

f

f

11

1. *mf*

2. *mf*

mf

mf

mf

mf

IV - Saraband

Largo ♩ = 80

mf

mf

mf

mf

9

Violin I *mp* *mf*

Violin II *mp* *mf*

Viola *mp* *mf*

Violoncello *mp* *mf*

V - Air and Ballo

Vivace ♩ = 100

Violin I *f* *tr*

Violin II *f*

Viola *f*

Violoncello *f* *V*

5

Violin I *f* *tr*

Violin II *f*

Viola *f*

Violoncello *f*

9

15

21

25

tr

This block contains a four-staff musical score for measures 25 through 28. The music is in a key signature of two flats (B-flat and E-flat) and a common time signature. The top staff features a melodic line with a trill (tr) in the final measure. The bottom three staves provide harmonic support with various rhythmic patterns.

VI - Air

Vivace $\text{♩} = 90$

Violin I
f

Violin II
f

Viola
f

Violoncello
f

V

This block contains the beginning of the 'VI - Air' section, measures 1 through 7. It is marked 'Vivace' with a tempo of 90 beats per minute. The score is for four string instruments: Violin I, Violin II, Viola, and Violoncello. All parts start with a forte (*f*) dynamic. The Violin I part has a first ending bracket. A 'V' marking is present above the Violin I staff in measure 7.

7

tr

V

This block contains a four-staff musical score for measures 7 through 10. The music continues from the previous section. The top staff has a trill (tr) in measure 8. The Violin II staff has a 'V' marking above it in measure 9. The bottom three staves continue with their respective parts.

Suite in G Minor

I - Intrad

David Funck
Arr. P. Martin

Adagio

f

9

mf

17

f

rall.

Allegro

f

24

Adagio

Allegro

Adagio

31

Allegro

Adagio

35

Allegro

Adagio

rall.

II - Allamande

Allegro ♩ = 80

f

5

1.

2.

mf

10

14

III - Courant

Allegro ♩ = 80

4

8

11

IV - Saraband

Largo ♩ = 80

9

V - Air and Ballo

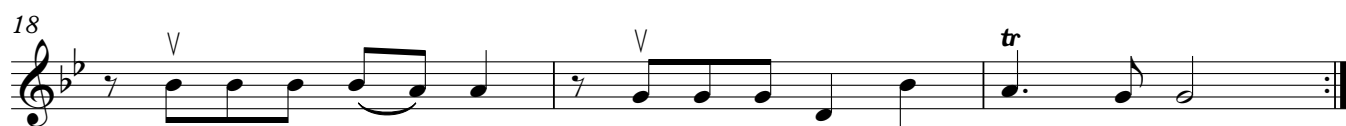
Vivace $\text{♩} = 100$ 

VI - Air

Vivace $\text{♩} = 90$ 

Suite in G Minor

I - Intrad

David Funck
Arr. P. Martin

Adagio

f

9

mf

18 **rall.** **Allegro** **Adagio**

f **f**

26 **Allegro** **Adagio** **Allegro**

V **V** **V**

32 **Adagio** **Allegro** **Adagio rall.**

V **V** **V**

II - Allamande

Allegro ♩ = 80

f

5 1. 2. **mf**

10

14

f

III - Courant

Allegro ♩ = 80

f

4

mf

8

f

11

mf

IV - Saraband

Largo ♩ = 80

mf

9

mp *mf*

V - Air and Ballo

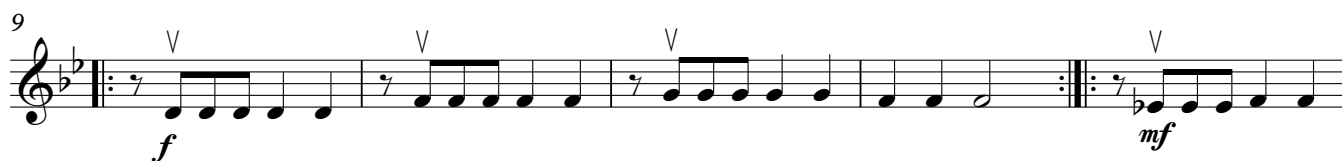
Vivace $\text{♩} = 100$ 

VI - Air

Vivace $\text{♩} = 90$ 

Violin III
(In lieu of Viola)

Suite in G Minor

I - Intrad

David Funck
Arr. P. Martin

Adagio

9

17 **rall.** **Allegro**

24 **Adagio** **Allegro** **Adagio**

31 **Allegro** **Adagio**

35 **Allegro** **Adagio** **rall.**

II - Allamande

Allegro ♩ = 80

5

10

14

III - Courant

Allegro ♩ = 80

4

8

11

IV - Saraband

Largo ♩ = 80

9

V - Air and Ballo

Vivace ♩ = 100

VI - Air

Vivace ♩ = 90

Suite in G Minor

I - Intrad

David Funck
Arr. P. Martin

Adagio

f

9

mf

17

rall. **Allegro**

f *f*

24

Adagio **Allegro** **Adagio**

31

Allegro **Adagio**

35

Allegro **Adagio** **rall.**

II - Allamande

Allegro ♩ = 80

f

5

mf

10

14

III - Courant

Allegro ♩ = 80

4

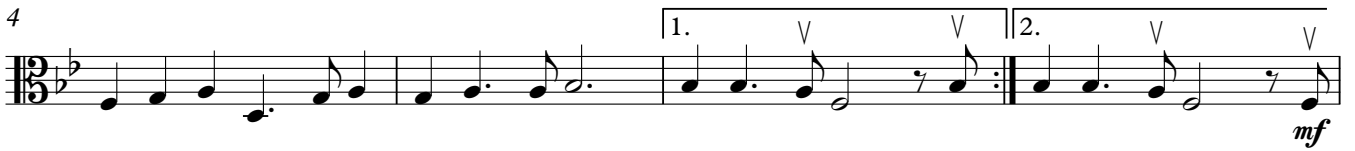

8

11

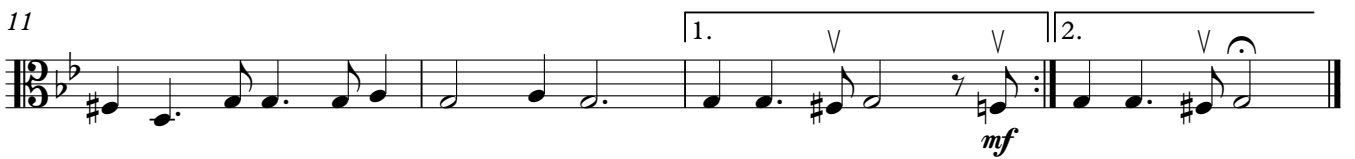

IV - Saraband

Largo ♩ = 80

9

V - Air and Ballo

Vivace $\text{♩} = 100$ 

5

9

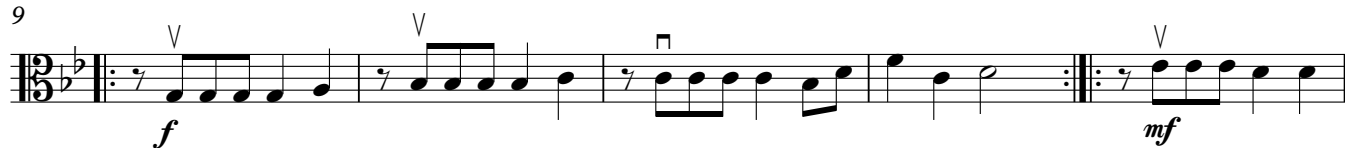

14

18

21

25

VI - Air

Vivace $\text{♩} = 90$ 

7

14

III - Courant

Allegro ♩ = 80

4

8

11

IV - Saraband

Largo ♩ = 80

9

Suite in G Minor

I - Intrad

David Funck
Arr. P. Martin

Adagio

f

10

mf

18

f **rall.** **Allegro** **Adagio**

26

Allegro **Adagio** **Allegro**

32

Adagio **Allegro** **Adagio rall.**

II - Allamande

Allegro ♩ = 80

f

5

1. 2. *mf*

10

14

III - Courant

Allegro ♩ = 80

4

8

11

IV - Saraband

Largo ♩ = 80

9

V - Air and Ballo

Vivace $\text{♩} = 100$ 