

Music for Strings

Frederick II

# Allegro from Sinfonia in G

String Orchestra

*mm*

Mainstream Music

Music for Strings

Frederick II

# Allegro from Sinfonia in G

String Orchestra

*mm*

Mainstream Music

# Allegro from Sinfonia in G Major

Frederick II  
Edited P. Martin

**Allegro**

Violino I *f*

Violino II *f*

Viola *f*

Cello/Bass *f*

Measures 5-8 of the score. The Violino I and II parts continue with their rhythmic patterns, including trills. The Viola and Cello/Bass parts maintain their harmonic accompaniment. Dynamics remain *f*.

Measures 9-12 of the score. The Violino I and II parts feature more complex rhythmic figures. The Viola and Cello/Bass parts continue with their accompaniment. Dynamics remain *f*.

14

*p*

*p*

*p*

18

*f*

*f*

*f*

*f*

21

*f*

25

30

34

38

Trills (tr) and dynamics (p, f) are present in the first two staves. The third and fourth staves show a dynamic shift from p to f. Vertical lines (V) are present in the third and fourth staves.

43

Vertical lines (V) and dynamics (p) are present in the first, second, and fourth staves. The third staff shows a dynamic shift from p to f.

47

Dynamics (f) are present in the first and second staves. Vertical lines (V) are present in the third and fourth staves.

52

57

61

66

70

74

rall.

Violino I

# Allegro from Sinfonia in G Major

Frederick II  
Edited P. Martin

**Allegro**

Violino I

24

28

32

35

39

42

46

50

Violino I

54

*tr*

*p*

57

*p*

59

*f*

63

*tr*

*p*

67

*f*

70

*tr*

*tr*

74

*rall.*

Violino II

# Allegro from Sinfonia in G Major

Frederick II  
Edited P. Martin

**Allegro**

Violino II

24

28

32

35

39

42

46

50

54

57

59

62

66

69

72

75

rall.

Violin III  
(In lieu of Viola)

# Allegro from Sinfonia in G Major

Frederick II  
Edited P. Martin

**Allegro**

*f*

6

10

14

*p*

18

*f*

23

28

*p* *f* *p* *f*

33

Violin III

38

*p* *f*

43

*p*

47

*f*

52

*f*

56

*p*

60

*f* *p*

65

*f*

70

*f*

74

*rall.*

Viola

# Allegro from Sinfonia in G Major

Frederick II  
Edited P. Martin

**Allegro**

38

*p* *f* *V* *V*

44

*p* *f* *V*

49

*V* *V* *V* *V*

54

*V* *V* *V*

58

*p* *f* *V*

62

*p* *V*

67

*f* *V* *V*

72

*rall.* *V* *V*

# Allegro from Sinfonia in G Major

Frederick II  
Edited P. Martin

## Allegro

1 *f*

6

10

14 *f*

21

26 *p* *f* *p*

31 *f*

35 *p*

39

*f*

V

44

*p*

*f*

V

48

V

V

53

V

V

V

58

*p*

*f*

V

62

3

*f*

V

69

V

73

rall.

V

V

Music for Strings

Frederick II

# Andante from Sinfonia in G

String Orchestra

*mm*

Mainstream Music

Music for Strings

Frederick II

# Andante from Sinfonia in G

String Orchestra

*mm*

Mainstream Music

# Andante from Sinfonia in G

Frederick II  
Edited P. Martin

Andante ♩ = 60

Violin I *mp*

Violin II *mp*

Viola *mp*

Cello/Bass *mp*

5

*cresc.* *f*

*cresc.* *f*

*cresc.* *f*

*cresc.* *f*

9

*tr* *p* *mf* *p* *mf* *p*

*tr* *p* *mf* *p* *mf* *p*

*p* *mf* *p* *mf* *p*

*p* *mf* *p* *mf* *p*

14

*mf* *tr* *mf* *mf* *mf*

*mf* *tr* *mf* *mf* *mf*

*mf* *mf* *mf* *mf* *mf*

*mf* *mf* *mf* *mf* *mf*

18

22

26

30

Violin I

# Andante from Sinfonia in G

Frederick II  
Edited P. Martin

Andante ♩ = 60

mp

4

7 *cresc.* *f* *p* *mf*

11 *p* *mf* *p* *mf* 3 3

15 *mp* *mf*

18 *tr* *tr* *tr*

21 *p* *mf* *tr* *tr*

24 *tr* *mp*

27 *tr* *tr* *tr* *p*

31 *f* *p* *f* *rall.* *tr*

Violin II

# Andante from Sinfonia in G

Frederick II  
Edited P. Martin

Andante ♩ = 60

*mp*

4

7 *cresc.* *f* *p* *mf*

11 *p* *mf* *p* *mf* 3 3

15 *mp* *mf*

18 *tr* *tr* *tr*

21 *p* *mf* *tr* *tr*

24 *tr* *mp*

27 *tr* *p*

31 *f* *p* *f* *rall.* *tr*

Violin III  
(In lieu of Viola)

# Andante from Sinfonia in G

Frederick II  
Edited P. Martin

Andante ♩ = 60

Viola

# Andante from Sinfonia in G

Frederick II  
Edited P. Martin

Andante ♩ = 60

1  
*mp*

5  
*cresc.* *f*

9  
*p* *mf* *p* *mf*

13  
*p* *mf* *mp* *mf*

18  
*p*

22  
*mf*

26  
*mp*

30  
*p* *f* *p* *f* *rall.*

# Andante from Sinfonia in G

Frederick II  
Edited P. Martin

Andante ♩ = 60

*mp*

5 *cresc.* *f*

9 *p* *mf* *p* *mf*

13 *p* *mf* *mp*

17 *mf*

21 *p* *mf*

25 *mp*

29 *p*

32 *f* *p* *f* *rall.*

Music for Strings

Frederick II

# Presto from Sinfonia in G

String Orchestra

*mm*

Mainstream Music

Music for Strings

Frederick II

# Presto from Sinfonia in G

String Orchestra

*mm*

Mainstream Music

# Presto from Sinfonia in G

Frederick II  
Edited P. Martin

Presto ♩ = 90

Violin I & II  
Viola  
Cello/Bass

12

24

33

44

55

66

77

87

98

108

118

129

141

151

161

Violin I & II

# Presto from Sinfonia in G

Frederick II  
Edited P. Martin

Presto ♩. = 90

*f*

12

*p*

22

*f*

30

*p* *f*

38

*p* *f* *p* *f*

48

*f*

59

*V*

71

*V*

81

89

*p* *f* *p*

99

*f* *p* *f*

108

*f* *p*

117

*f* *p*

126

*f* *p*

138

*p* *f*

147

*p* *f*

155

*p* *f* *p*

163

*f* *p* *tr* 1. 2.

Violin III  
(in lieu of Viola)

# Presto from Sinfonia in G

Frederick II  
Edited P. Martin

**Presto** ♩. = 90

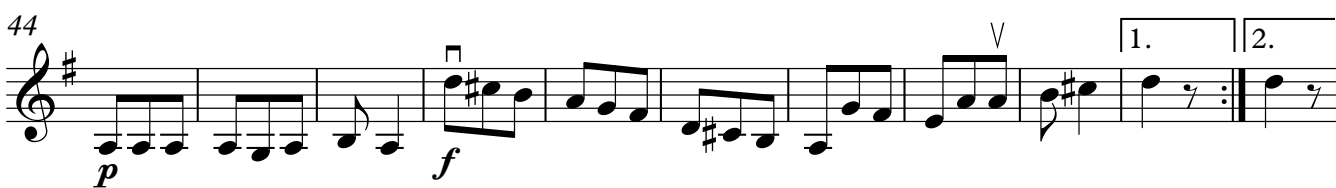
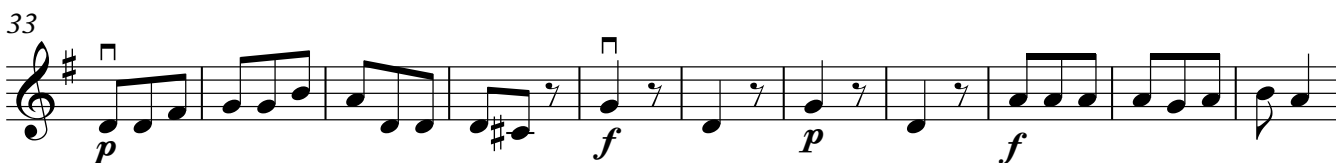
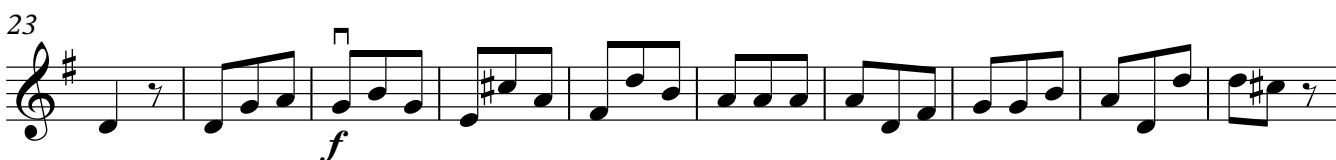
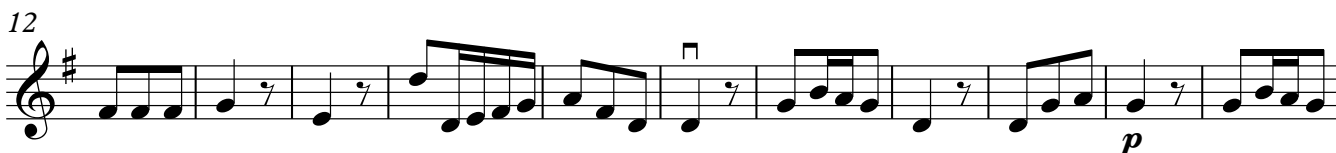

Violin III

76

87

98

110

121

132

143

153

163

Viola

# Presto from Sinfonia in G

Frederick II  
Edited P. Martin

Presto ♩. = 90

12

23

33

44

55

66

Viola

76

87

99

111

121

132

143

153

163

# Presto from Sinfonia in G

Frederick II  
Edited P. Martin

Presto ♩. = 90

1

*f*

12

*p*

23

*f*

33

*p* *f* *p* *f*

44

*p* *f*

55

*f*

65

75

86

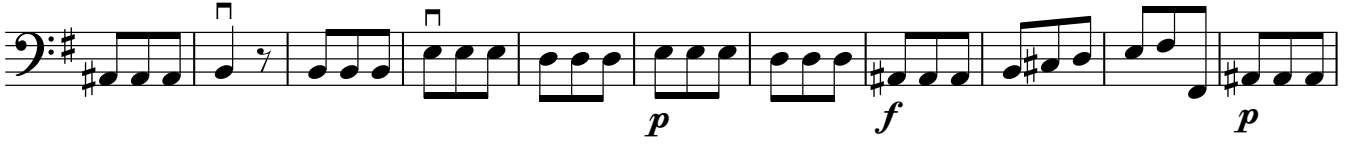

97

109

119

130

141

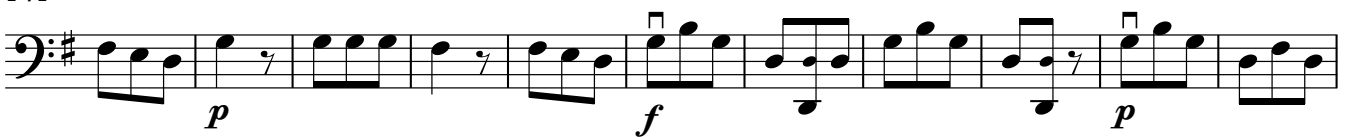

152

163

