

Music for Strings

Frederick II

Presto from Sinfonia in G

String Orchestra

mm

Mainstream Music

Music for Strings

Frederick II

Presto from Sinfonia in G

String Orchestra

mm

Mainstream Music

Presto from Sinfonia in G

Frederick II
Edited P. Martin

Presto ♩ = 90

Violin I & II
Viola
Cello/Bass

12

24

33

87

98

108

118

129

141

151

161

Violin I & II

Presto from Sinfonia in G

Frederick II
Edited P. Martin

Presto ♩. = 90

f

12

p

22

f

30

p *f*

38

p *f* *p* *f*

48

f

59

V

71

V

81

89

p *f* *p*

99

f *p* *f*

108

V

117

126

V

138

p *f*

147

p *f*

155

p *f* *p*

163

f tr 1. 2.

Violin III
(in lieu of Viola)

Presto from Sinfonia in G

Frederick II
Edited P. Martin

Presto ♩. = 90

Violin III

76

87

98

110

121

132

143

153

163

Viola

Presto from Sinfonia in G

Frederick II
Edited P. Martin

Presto ♩. = 90

12

23

33

44

55

66

76

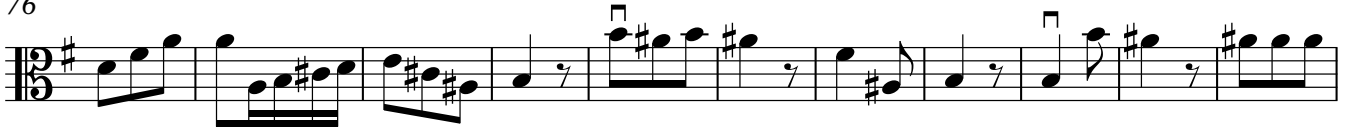

87

99

111

121

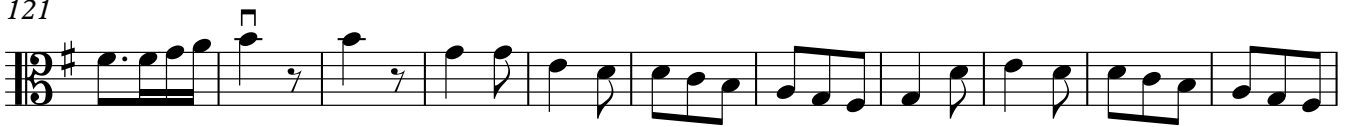

132

143

153

163

Presto from Sinfonia in G

Frederick II
Edited P. Martin

Presto ♩. = 90

1
f

12
p

23
f

33
p *f* *p* *f*

44
p *f*

55
f

65

75

86

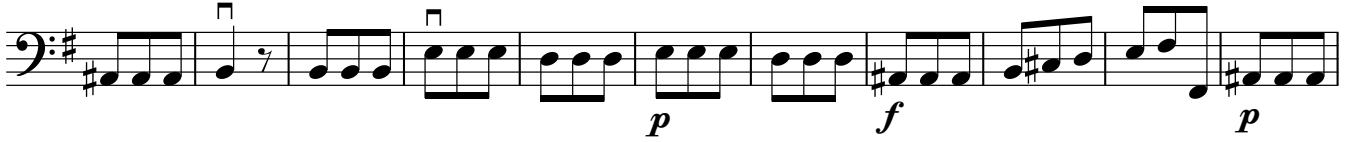

97

109

119

130

141

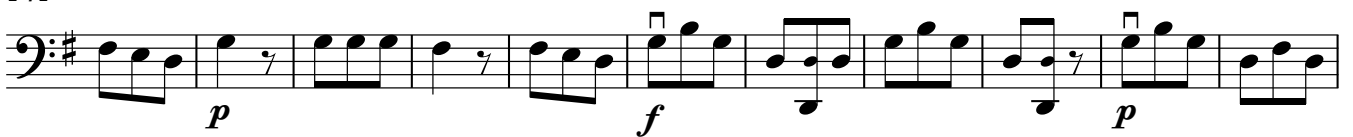

152

163

