

Music for Strings

Peter Martin

Footsteps in the Snow

String Orchestra

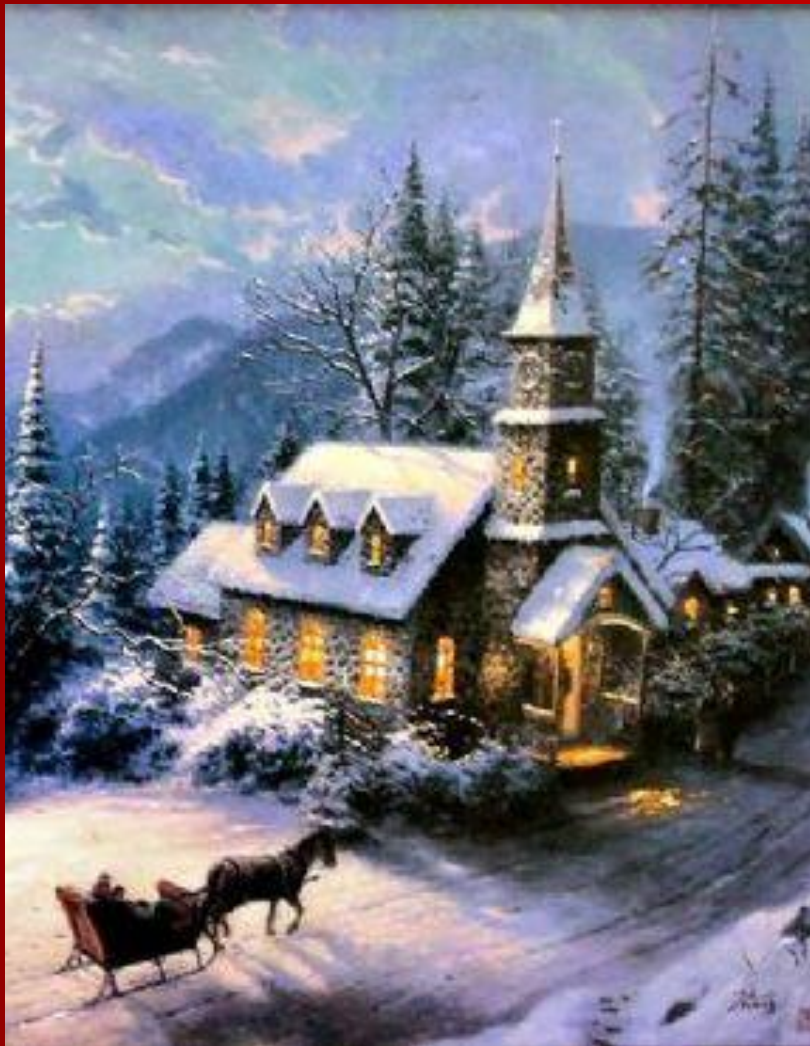

mm

Mainstream Music

Music for Strings

Peter Martin

Footsteps in the Snow

String Orchestra

mm

Mainstream Music

FOOTSTEPS IN THE SNOW

Peter Martin

Bright 4 $\text{♩} = 130$

Violin I *mf*

Violin II *mf*

Viola *mf*

Violoncello *mf*

Double Bass *mf*

Sleigh Bells $\frac{4}{4}$ *mf*

13

19

25

mf 6

pizz.

pizz.

31

poco rit.

a tempo

mf

mf

mf

arco

mf

arco

mf

mf

mf

37

43

49

mf

mf

mf

mf

mf

mf

55

f

f

f

f

f

61

67

73

79

85

Violin I
Violin II
Viola
Cello
Double Bass

|| x x x x x x x x | x x x x x x x x | x x x x x x x x | x x x x x x x x | x x x x x x x x ||

90

Violin I
Violin II
Viola
Cello
Double Bass

pizz.
pizz.
pizz.
pizz.
pizz.

|| x x x x x x x x | x x x x x x x x | x x x x x x x x | x x x x x x x x | x x x x x x x x ||

FOOTSTEPS IN THE SNOW

Peter Martin

Bright 4 $\text{♩} = 130$

2

mf

7

12

19

f

24

30

mf 6

poco rit.

35

a tempo

mf

40

45

f

50 *mf*

54

58 *f*

63 *mf*

68

73

79 *f*

85

90 *pizz.*

FOOTSTEPS IN THE SNOW

Peter Martin

Bright 4 ♩ = 130

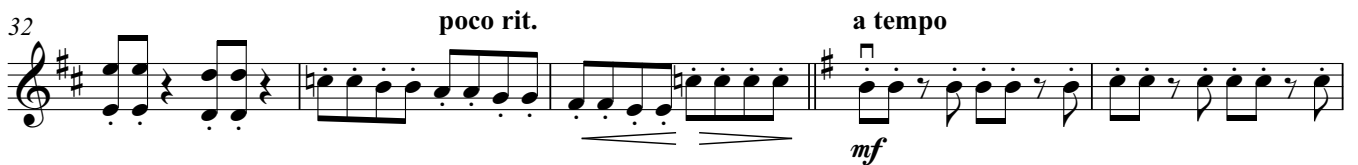

Violin II

48 *f* *mf* *V*

53 *V*

58 *f* *V*

63 *mf*

68

73

80 *f*

86

91 *pizz.*

Violin III
(in lieu of Viola)

FOOTSTEPS IN THE SNOW

Peter Martin

Bright 4 $\text{♩} = 130$

1 *mf*

6

11

19 *f*

24

29 *mf* poco rit.

34 *a tempo* *mf*

38

44 *f*

49

mf

54

f

59

64

mf

69

74

81

f

86

91

pizz.

FOOTSTEPS IN THE SNOW

Peter Martin

Bright 4 ♩ = 130

1-5: *mf*

6-10: *mf*

11-17: *mf*

18-22: *f*

23-27: *mf*

28-33: *mf*, poco rit.

34-38: a tempo, *mf*

39-44: *mf*

45-49: *f*

50

mf

55

f

60

f

65

mf

70

f

75

f

82

f

87

f

91

pizz.

FOOTSTEPS IN THE SNOW

Peter Martin

Bright 4 $\text{♩} = 130$

8

mf

13

17

23

30

38

43

49

55

62

67

74

79

83

89

Double Bass

49

mf

55

f

62

mf

68

75

79

83

f

89

pizz.

FOOTSTEPS IN THE SNOW

Peter Martin

Bright 4 ♩ = 130

4/4 *mf*

6

11

16

21

26

31 *mf* poco rit. a tempo *mf*

37

42

47 *f* *mf*

FOOTSTEPS IN THE SNOW

Peter Martin

Bright 4 $\text{♩} = 130$

Violin I *mf*

Violin II *mf*

Viola *mf*

Violoncello *mf*

Double Bass *mf*

Sleigh Bells $\frac{4}{4}$ *mf*

13

19

25

mf 6

pizz.

pizz.

31

poco rit.

a tempo

mf

mf

mf

arco

mf

arco

mf

mf

mf

37 *V*

43

49

mf

mf

mf

mf

mf

55

f

f

f

f

f

61

67

73

79

85

90

FOOTSTEPS IN THE SNOW

Peter Martin

Bright 4 $\text{♩} = 130$

50 *mf*

54

58 *f*

63 *mf*

68

73

79 *f*

85

89 *pizz.*

FOOTSTEPS IN THE SNOW

Peter Martin

Bright 4 ♩ = 130

1-4 *mf*

5-8

9-12

13-16 *f*

17-20

21-24 *mf*

25-28 *poco rit.* *a tempo* *mf*

29-32

33-36

Violin III
(in lieu of Viola)

FOOTSTEPS IN THE SNOW

Peter Martin

Bright 4 $\text{♩} = 130$

1 *mf*

5

10

17 *f*

22

27 *mf*

32 *poco rit.* *a tempo* *mf*

37

43

Violin III

48 *f* *mf*

53

58 *f*

63 *mf*

68

73

79 *f*

85

90 *pizz.*

FOOTSTEPS IN THE SNOW

Peter Martin

Bright 4 ♩ = 130

1-5: *mf*

6-10: *mf*

11-17: *mf*

18-22: *f*

23-27: *mf*

28-33: *mf*, poco rit.

34-38: a tempo, *mf*

39-44: *mf*

45-49: *f*

50

mf

55

f

60

f

65

mf

70

f

75

f

82

f

87

f

91

pizz.

FOOTSTEPS IN THE SNOW

Peter Martin

Bright 4 $\text{♩} = 130$

8

mf

13

17

23

30

38

pizz. *arco* *poco rit.* *a tempo*
mf *mf*

43

49

FOOTSTEPS IN THE SNOW

Peter Martin

Bright 4 $\text{♩} = 130$

8

mf

13

17

23

30

pizz. arco poco rit. a tempo

mf *f*

38

43

Double Bass

49

mf

55

f

62

mf

68

75

79

83

f

89

pizz.

FOOTSTEPS IN THE SNOW

Peter Martin

Bright 4 ♩ = 130

4/4 *mf*

6

11

16

21

26

31 *mf* poco rit. a tempo *mf*

37

42

47 *f* *mf*

Sleigh Bells

52

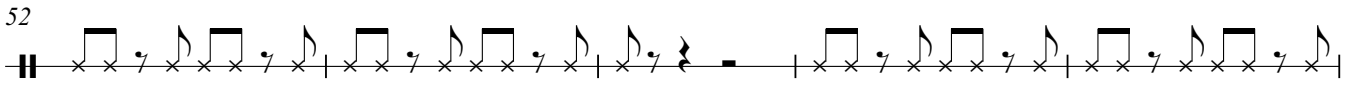

57

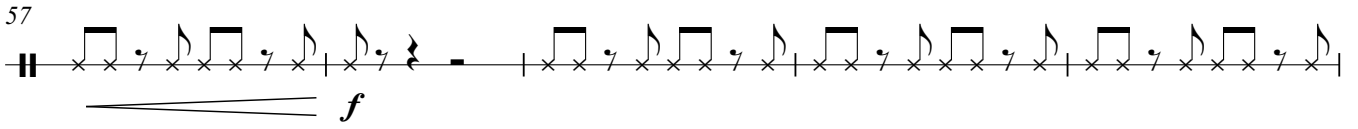

62

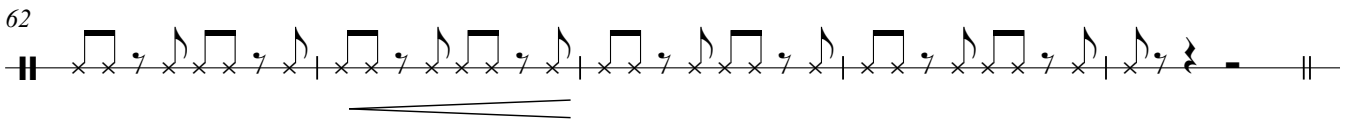

67

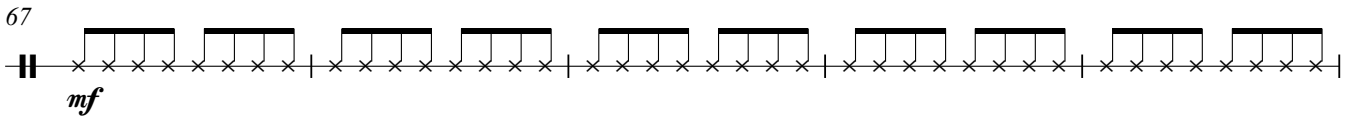

72

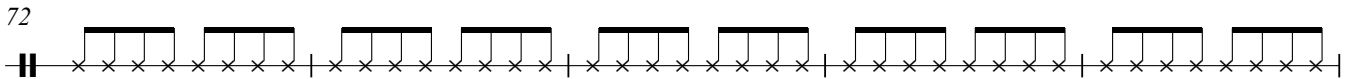

77

82

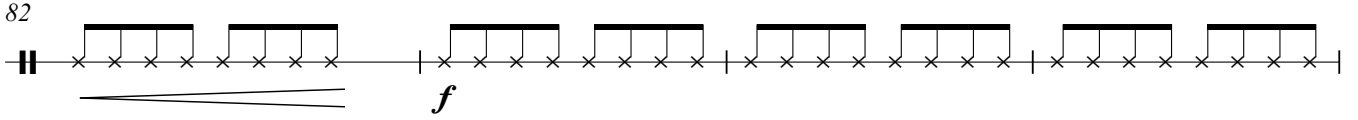

86

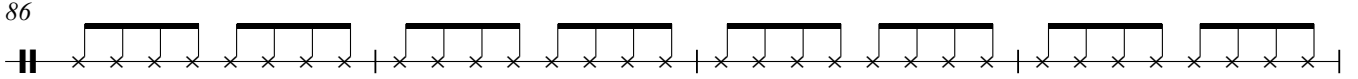

90

