

Music for Strings
G.B. Pergolesi
Flute Concerto in G Major
for Flute, Strings & Continuo

mm

Mainstream Music

Music for Strings
G.B. Pergolesi
Flute Concerto in G Major
for Flute, Strings & Continuo

mm

Mainstream Music

Concerto in G Major

for Flute, Strings & Continuo

G. B. Pergolesi
Adapted & realised by P. Martin

Allegro ♩ = 120

Flute

Violin I

Violin II

Violoncello/Bass

Harpsichord

7

14

14

21

27

33

39

45

51

58

64

Largo ♩ = 60

8

p

tr

17

tr

6

25

6

33

38

Presto ♩. = 90

15

32

48

64

64

p *f*

p *f*

p *f*

p *f*

64-78

79

79

p

p

p

p

79-88

90

90

f

f

f

f

90-98

Flute

Concerto in G Major

for Flute, Strings & Continuo

G. B. Pergolesi

Adapted & realised by P. Martin

Allegro ♩ = 120
10

Flute

Largo ♩ = 60

12

Presto ♩ = 90

25

Violin I

Concerto in G Major

for Flute, Strings & Continuo

G. B. Pergolesi

Adapted & realised by P. Martin

Allegro ♩ = 120

1

6

11

16

21

26

31

36

41

46

51

56 *p* *f* *p*

61 *f* *tr*

65 *p* *f* *p* *f* *tr* *tr*

Largo ♩ = 60

p

7 *tr*

13

20

27

34

39 *tr* 3

Presto ♩ = 90

f

12

24

38

51

64

p *f*

76

89

p *f*

Violin II

Concerto in G Major

for Flute, Strings & Continuo

G. B. Pergolesi

Adapted & realised by P. Martin

Allegro ♩ = 120

1

6

11

16

21

26

31

36

41

46

51

56

p *f* *p*

61

f *tr*

65

p *f* *p* *f* *tr* *tr*

Largo ♩ = 60

p *tr*

7

13

19

26

33

38

p *tr*

Presto ♩ = 90

Violoncello/Bass

Concerto in G Major

for Flute, Strings & Continuo

G. B. Pergolesi

Adapted & realised by P. Martin

Allegro ♩ = 120

55

60

65

Largo ♩ = 60

7

13

30

36

39

Presto $\text{♩} = 90$ 

13

26

61

72

83

90

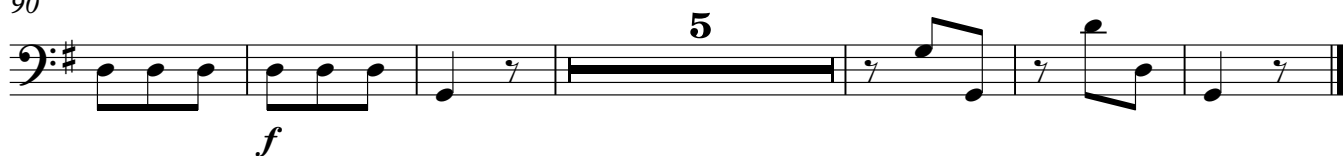

Harpisichord

Concerto in G Major

for Flute, Strings & Continuo

G. B. Pergolesi

Adapted & realised by P. Martin

Allegro ♩ = 120

35

42

47

52

57

62

66

Largo ♩ = 60

7

25

32

38

Presto ♩. = 90

14

26

62

74

86
