

Music for Orchestra

L. van Beethoven

Arr. P. Martin

# Finale from Symphony No.5

*mm*

Mainstream Music

Music for Orchestra

L. van Beethoven

Arr. P. Martin

# Finale from Symphony No.5

*mm*

Mainstream Music

# Finale from Symphony No.5

L. Van Beethoven  
Abridged and arranged by P. Martin

Allegro (♩ = 84)

8

Picc.

Flt.

Ob.

Clar. in Bb

Bsn.

F.Hn. in F

Tpt. in Bb

Trb.

Timp.

Vln. I

Vln. II

Vla.

Vc.

Cb.

The musical score is arranged in a standard orchestral format. The woodwinds (Piccolo, Flute, Oboe, Clarinet in Bb, Bassoon) and strings (Violin I, Violin II, Viola, Violoncello, Contrabass) play melodic and harmonic lines. The brass (French Horn in F, Trumpet in Bb, Trombone) provides harmonic support and rhythmic patterns. The Timpani part features a steady rhythmic accompaniment. The score is written in 2/4 time with a key signature of one sharp (F#). The first measure of the score is marked with the number 8.

14

Picc.

Flt.

Ob. <sup>a2</sup>

Clar. in Bb

Bsn.

F.Hn. in F

Tpt. in Bb

Trb.

Timp.

Vln. I

Vln. II

Vla.

Vc.

Cb.

V

V

20

Picc. *sf*

Flt. *sf*

Ob. *sf* a2 *sf*

Clar. in Bb *sf* a2 *sf* *sf* *sf*

Bsn. *sf* *sf* *sf* *sf* *sf*

F.Hn. in F

Tpt. in Bb

Trb.

Timp.

Vln. I *sf* *sf* *sf* *sf* *sf* *sf*

Vln. II *sf* *sf* *sf* *sf* *sf* *sf*

Vla. *sf* *sf* *sf* *sf* *sf* *sf*

Vc. *sf* *sf* *sf* *sf*

Cb. *sf* *sf* *sf* *sf*

25

Picc. *f*

Flt. *f*

Ob. *f*

Clar. in Bb *f*

Bsn. *f*

F.Hn. in F

Tpt. in Bb

Trb.

Timp.

Vln. I *f*

Vln. II *f*

Vla. *f*

Vc. *f*

Cb. *f*

33

Picc.

Flt.

Ob.

Clar. in Bb

Bsn.

F.Hn. in F

Tpt. in Bb

Trb.

Timp.

Vln. I

Vln. II

Vla.

Vc.

Cb.

*ff*

a2

a2

B

B

d

d

d

d

d

d

d

d

d

d

40

Picc.

Flt.

Ob.

Clar. in Bb

Bsn.

F.Hn. in F

Tpt. in Bb

Trb.

Timp.

Vln. I

Vln. II

Vla.

Vc.

Cb.

46

Picc. *f* <sup>3</sup>

Flt. *f* <sup>3</sup>

Ob. *f* <sup>3</sup>

Clar. in Bb *f* <sup>3</sup>

Bsn. *p cresc.* *f* <sup>3</sup>

F.Hn. in F *f* <sup>3</sup>

Tpt. in Bb *f* <sup>3</sup>

Trb.

Timp. *f* <sup>3</sup>

Vln. I *p* <sup>3</sup> *cresc.* *f* <sup>3</sup>

Vln. II *p* <sup>3</sup> *cresc.* *f* <sup>3</sup>

Vla. *p* <sup>3</sup> *cresc.* *f* <sup>3</sup>

Vc. *p* <sup>3</sup> *cresc.* *f* <sup>3</sup>

Cb. *p* <sup>3</sup> *cresc.* *f* <sup>3</sup>

52

Picc. *p* *p dolce*

Flt. *p* *p dolce*

Ob. *p* *p dolce*

Clar. in Bb *p* *p dolce*

Bsn. *f* *f*

F.Hn. in F *f* *pp*

Tpt. in Bb *f*

Trb. *f*

Timp. *f*

Vln. I *p<sup>3</sup>* *p<sup>3</sup>* *pp<sup>3</sup>*

Vln. II *p* *f* *p* *f*

Vla. *p* *f* *p* *f* *pp<sup>3</sup>*

Vc. *p* *f* *p* *f* *pp*

Cb. *f* *f* *pp*

58

Picc.

Flt. *pp* *cresc.* *ff* a2

Ob. *cresc.* *ff* a2

Clar. in Bb *cresc.* *ff* a2

Bsn. *ff*

F.Hn. in F *cresc.* *ff*

Tpt. in Bb *ff*

Trb. *ff*

Timp. *ff*

Vln. I *cresc.* *ff*

Vln. II *pp* *cresc.* *ff*

Vla. *cresc.* *ff*

Vc. *cresc.* *ff*

Cb. *cresc.* *ff*

64

Picc. *p dolce* *cresc. poco a poco*

Flt.

Ob. 1. *p dolce* *p*

Clar. in Bb

Bsn. *f*

F.Hn. in F *a2* *p dolce* *p*

Tpt. in Bb

Trb.

Timp.

Vln. I *f* *p*

Vln. II *f* *p*

Vla. *f*

Vc. *f*

Cb. *f*

71 (tr)

Picc. *f*

Flt. 1. *p cresc. poco a poco* *f*

Ob. *cresc. poco a poco* *f* a2

Clar. in Bb *p cresc.* *f*

Bsn. *f*

F.Hn. in F *cresc. poco a poco* *f*

Tpt. in Bb *p cresc.* *f*

Trb. *f*

Timp. *p cresc.* *f*

Vln. I *cresc. poco a poco* *f*

Vln. II *cresc. poco a poco* *f*

Vla. *p cresc. poco a poco* *f*

Vc. *p cresc. poco a poco* *f*

Cb. *p cresc.* *f*

78

Picc. *p* *cresc. poco a poco*

Flt. *p* *cresc. poco a poco*

Ob. *p* *cresc. poco a poco*

Clar. in Bb *p* *cresc. poco a poco*

Bsn. *p* *cresc. poco a poco*

F.Hn. in F *p* *cresc. poco a poco*

Tpt. in Bb *p*

Trb. *f*

Timp. *p*

Vln. I *p* *cresc. poco a poco*

Vln. II *p* *cresc. poco a poco*

Vla. *p* *cresc. poco a poco*

Vc. *p* *cresc. poco a poco*

Cb. *p* *cresc. poco a poco*

93 **Presto** (♩ = 224)

93 **Presto** (♩ = 224)

Picc. *f*

Flt. *f*

Ob. *f*

Clar. in Bb *f*

Bsn. *fp* *fp* *fp* *fp*

F.Hn. in F *f* *f* *f* *f*

Tpt. in Bb *f* *f* *f* *f*

Trb.

Timp. *f* *f* *f* *f*

Vln. I *fp* *fp* *fp* *fp*

Vln. II *fp* *fp*

Vla. *fp* *fp* *fp* *fp*

Vc. *fp* *fp* *fp* *fp*

Cb. *fp* *fp* *fp* *fp*

102

Picc.

Flt. 1. *fp* *fp* *fp* *fp* *cresc.*

Ob. 1. *fp* *fp* *fp* *fp* *cresc.*

Clar. in Bb *fp* *fp* *fp* *fp* *cresc.*

Bsn. *fp* *fp* *fp* *fp* *cresc.*

F.Hn. in F *f* *f* *fp* *fp* *cresc.*

Tpt. in Bb *f* *f* *fp* *fp* *cresc.*

Trb.

Timp. *f* *f* *f* *f* *p cresc.*

Vln. I *fp* *fp* *fp* *fp* *cresc.*

Vln. II *fp* *fp* *fp* *fp* *cresc.*

Vla. *fp* *fp* *fp* *fp* *cresc.*

Vc. *fp* *fp* *fp* *fp* *cresc.*

Cb. *fp* *fp* *fp* *fp* *cresc.*

111

Picc. *mf cresc.* *f*

Flt. *f*

Ob. *f*

Clar. in Bb *f*

Bsn. *f*

F.Hn. in F *f*

Tpt. in Bb *f*

Trb. *f*

Timp. *f*

Vln. I *f*

Vln. II *f*

Vla. *f*

Vc. *f*

Cb. *f*

120

Picc. *ff*

Flt. *ff* a2

Ob. *ff*

Clar. in Bb *ff*

Bsn. *ff*

F.Hn. in F *ff*

Tpt. in Bb *ff*

Trb. *ff*

Timp. *ff*

Vln. I *ff*

Vln. II *ff*

Vla. *ff*

Vc. *ff*

Cb. *ff*

127

Picc.  
Flt.  
Ob.  
Clar. in Bb  
Bsn.  
F.Hn. in F  
Tpt. in Bb  
Trb.  
Timp.  
Vln. I  
Vln. II  
Vla.  
Vc.  
Cb.

135

Picc. *sempre ff*

Flt. *sempre ff*

Ob. *sempre ff*

Clar. in Bb *sempre ff*

Bsn. *sempre ff*

F.Hn. in F *sempre ff*

Tpt. in Bb *sempre ff*

Trb. *sempre ff*

Timp. *sempre ff*

Vln. I *sempre ff*

Vln. II *sempre ff*

Vla. *sempre ff*

Vc. *sempre ff*

Cb. *sempre ff*

145

Picc.  
Flt.  
Ob.  
Clar. in Bb  
Bsn.  
F.Hn. in F  
Tpt. in Bb  
Trb.  
Timp.  
Vln. I  
Vln. II  
Vla.  
Vc.  
Cb.

a2

153

Picc.  
Flt.  
Ob.  
Clar. in Bb  
Bsn.  
F.Hn. in F  
Tpt. in Bb  
Trb.  
Timp.  
Vln. I  
Vln. II  
Vla.  
Vc.  
Cb.

162

Picc.

Flt.

Ob.

Clar. in Bb

Bsn.

F.Hn. in F

Tpt. in Bb

Trb.

Timp.

Vln. I

Vln. II

Vla.

Vc.

Cb.

169

Picc.  
Flt.  
Ob.  
Clar. in Bb  
Bsn.  
F.Hn. in F  
Tpt. in Bb  
Trb.  
Timp.  
Vln. I  
Vln. II  
Vla.  
Vc.  
Cb.

# Finale from Symphony No.5

L. Van Beethoven  
Abridged and arranged by P. Martin

**Allegro** (♩ = 84)

*ff*

7

12

16

20

25

*sf* *ff*

41

51

*f* *ff*

64

70

*p dolce*

*cresc. poco a poco* *f*

78

Piccolo

81

*p* *cresc. poco a poco*

85 **Sempre più Allegro**

*p* *cresc. poco a poco*

91 **Presto (♩ = 224)**

*f* *mf cresc. f*

22

119

*ff*

126

*ff*

133

*sempre ff*

141

*sempre ff*

148

*sempre ff*

155

*sempre ff*

162

*sempre ff*

170

*sempre ff*

# Finale from Symphony No.5

L. Van Beethoven  
Abridged and arranged by P. Martin

Allegro (♩ = 84)

*ff*

7

12

17

21

27

36

43

52

62

71

77

*ff*

*sf sf*

*a2*

*a2*

*f*

*pp* *cresc.* *ff*

*p* *cresc. poco a poco.* *f*

*p* *cresc. poco a poco*

Flute

Sempre più Allegro

84

90

Presto (♩ = 224) 1.

103

110

117

124

131

140

147

155

163

170

Oboe

# Finale from Symphony No.5

L. Van Beethoven  
Abridged and arranged by P. Martin

Allegro (♩ = 84)

7 *ff*

12

17 *a2*

21 *a2 sf sf sf*

26

35 *a2*

43

49

56 *1. f 3 3 3 cresc. ff*

63 *a2 p dolce 1. p dolce*

69 *p cresc. poco a poco*

76 *a2 f p*

Oboe  
Sempre più Allegro

83  
*cresc. poco a poco*

89 **Presto** (♩ = 224)  
*f*

102 1.  
*fp fp fp fp*

110  
*cresc.*

117  
*f ff*

124

131  
*sempre ff*

140

147 *a2*

155

163

170

# Finale from Symphony No.5

L. Van Beethoven  
Abridged and arranged by P. Martin

Allegro (♩ = 84)

*ff*

8

16

21 *a2* *sf sf sf sf sf*

26

35

44

50 *f* *3* *3* *3* *1.* *p dolce* *3*

56 *3* *3* *p* *cresc.* *ff*

62 *a2* *8*

75 *p cresc.* *f*

## Sempre più Allegro

82

*p* *cresc. poco a poco*

87

94 **Presto** (♩ = 224)

*f* *fp* *fp* *fp* *fp*

110

*cresc.*

117

*f* *ff*

124

131

*sempre ff*

139

146

154

161

169

# Finale from Symphony No.5

L. Van Beethoven  
Abridged and arranged by P. Martin

Allegro (♩ = 84)

8 *ff*

15

21

26 *sf sf sf sf sf sf*

32

38

44

49 *p cresc. f*

55 *f f ff*

63

69

7

82 *f* **Sempre più Allegro**

*p cresc. poco a poco*

Bass Clarinet

Presto (♩ = 224)

88

*fp*

95

*fp* *fp* *fp*

102

*fp* *fp* *fp* *fp*

110

*cresc.*

117

*f* *ff*

124

131

*sempre ff*

140

147

155

162

169

# Finale from Symphony No.5

L. Van Beethoven  
Abridged and arranged by P. Martin

Allegro (♩ = 84)

8 *ff*

15

21

26 *sf sf sf sf sf sf*

32

38

44

50

57 *p cresc. f<sup>3</sup> f*

64 *f ff*

77 *f f*

84 *Sempre più Allegro p cresc. poco a poco*

Presto (♩ = 224)

90

*fp* *fp*

97

*fp* *fp* *fp*

104

*fp* *fp* *fp* *cresc.*

111

118

*f* *ff*

125

133

*sempre ff*

141

149

157

164

170

# Finale from Symphony No.5

L. Van Beethoven  
Abridged and arranged by P. Martin

Allegro (♩ = 84)

7 *ff*

13

19 3

28

39

48 3 *f* 3 3

55 3 *f* *pp* *cresc.* *ff* a2

63 *p dolce*

70 *p* *cresc. poco a poco* *f*

77 *p* *cresc. poco a poco*

84 **Sempre più Allegro** *p*

French Horn in F

Presto (♩ = 224)

90

97

105

112

119

126

134

142

150

157

166

171

*f*

*f*

*f*

*f*

*fp*

*fp*

*cresc.*

*f*

*ff*

*sempre ff*

Trumpet in Bb

# Finale from Symphony No.5

L. Van Beethoven  
Abridged and arranged by P. Martin

**Allegro** (♩ = 84)

*ff*

5

*f*

*f* *ff*

*p cresc.* *f*

*p* *p cresc.* **Sempre più Allegro**

**Presto** (♩ = 224)  
*f* *f* *f*

Trumpet in Bb

99

107

114

121

128

136

143

151

158

166

171

Trombone

# Finale from Symphony No.5

L. Van Beethoven  
Abridged and arranged by P. Martin

Allegro (♩ = 84)

8 *ff*

15

22 5

33

40 5

52 7 14

78 *f* *ff* Sempre più Allegro 3 9

94 *f* Presto (♩ = 224) 24 20 *ff* sempre *ff*

145

154

162

170

# Finale from Symphony No.5

L. Van Beethoven  
Abridged and arranged by P. Martin

**Allegro** (♩ = 84)

8 *ff*

15

22 5

33

40 5

52 7 14

78 *f* *ff* **Sempre più Allegro** 3 9

94 *f* **Presto** (♩ = 224) 24 20 *ff* *sempre ff*

145

154

162

170

Timpani

# Finale from Symphony No.5

L. Van Beethoven  
Abridged and arranged by P. Martin

Allegro (♩ = 84)

ff

7

13

19

30

38

45

52

62

76

83

Sempre più Allegro

Presto (♩ = 224)

96

## Timpani

104

112

119

126

134

142

149

155

161

167

172

# Finale from Symphony No.5

L. Van Beethoven  
Abridged and arranged by P. Martin

Allegro (♩ = 84)

8 *ff*

13

18 *sf sf*

23 *sf sf sf sf sf*

30

38

46 *p<sup>3</sup> p<sup>3</sup> p<sup>3</sup> p<sup>3</sup> p<sup>3</sup> cresc. f*

52 *p<sup>3</sup> p<sup>3</sup> p<sup>3</sup> p<sup>3</sup> p<sup>3</sup> pp<sup>3</sup>*

58 *cresc. ff*

63 *f*

68 *p cresc. poco a poco*

74 *f*

82 *p* *cresc. poco a poco* **Sempre più Allegro**

90 **Presto** (♩ = 224) *fp* *fp*

98 *fp* *fp* *fp* *fp* *fp*

107 *fp* *cresc.*

115 *f* *ff*

123

128

134

142 *sempre ff*

149

155

162

169

Violin II

# Finale from Symphony No.5

Allegro (♩ = 84)

L. Van Beethoven  
Abridged and arranged by P. Martin

8 *ff*

15

21 *sf sf sf sf sf sf sf*

26

35

43 *p cresc. f*

49 *p cresc. f*

54 *f p f pp cresc.*

60 *ff*

65 *p cresc. poco a poco*

73 *f*

## Sempre più Allegro

81 *p* *cresc. poco a poco*

88 **Presto** (♩ = 224)  
4

98 *fp* *fp* *fp* *fp*

106 *fp* *fp* *cresc.*

114 *f*

121 *ff*

129

135 *sempre ff*

143

150

156

162

169

# Finale from Symphony No.5

L. Van Beethoven

Abridged and arranged by P. Martin

Allegro (♩ = 84)

9 *ff*

16

22

28 *sf sf sf sf sf sf sf*

37

44

49 *p* *cresc.* *f* *p*

55 *f* *p* *f* *pp* *cresc.*

61 *ff*

65 *f* *p* *cresc. poco a poco*

73 *f*

80 *p* *cresc. poco a poco* **Sempre più Allegro**

88

95

104

112

119

127

133

141

148

154

161

169

# Finale from Symphony No.5

L. Van Beethoven  
Abridged and arranged by P. Martin

**Allegro** (♩ = 84)

8 *ff*

15

21 *sf sf sf sf sf*

27

33

39

45 *p*

51 *cresc. f<sup>3</sup> p f p f pp*

58 *cresc. ff*

64 *f p cresc. poco a poco*

72 *f*

77

85 **Sempre più Allegro**

92

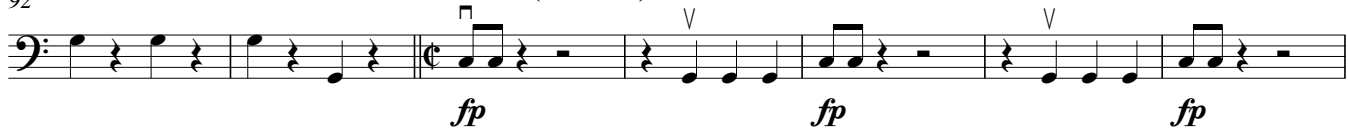
**Presto** (♩ = 224)

99

106

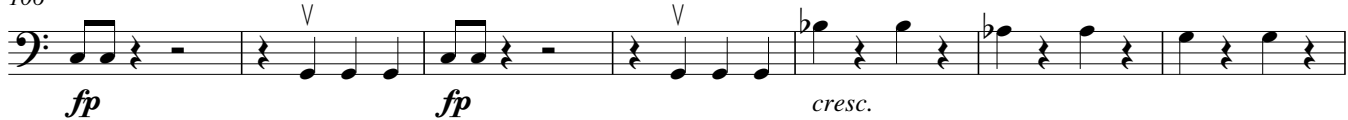

113

120

128

137

145

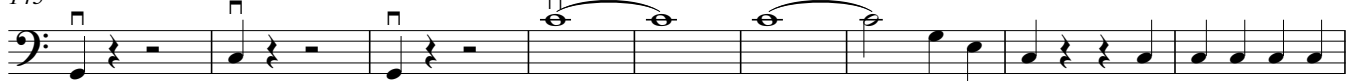

154

161

169

Contrabass

# Finale from Symphony No.5

L. Van Beethoven  
Abridged and arranged by P. Martin

**Allegro** (♩ = 84)

*ff*

8

15

21

*sf*

29

35

42

48

*cresc. f<sup>3</sup>*

55

*f pp cresc. ff*

62

*f*

68

*p cresc. f*

77

*p cresc. poco a poco*

85 **Sempre più Allegro**