

# Fiddler's Dozen

12 pieces for beginner strings & piano by Peter Martin

*mm*

Mainstream Music

# Fiddler's Dozen

12 pieces for beginner strings & piano by Peter Martin

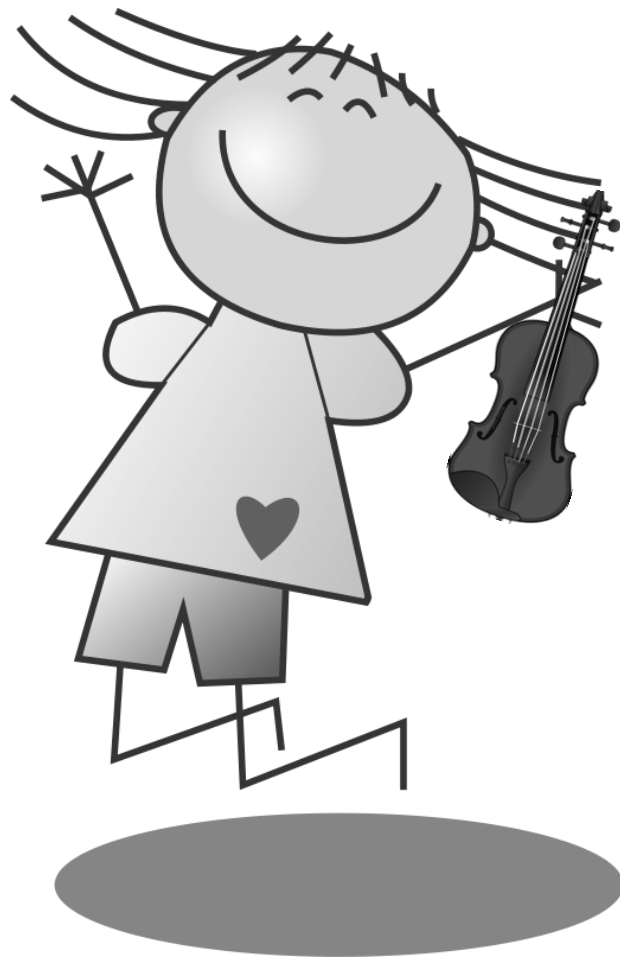

*mm*

Mainstream Music

# Fiddler's Dozen

12 fun pieces for beginner string players & piano

## 1 - Rio Samba

Steady samba ♩ = 110

Violin

Piano

4

7

10

1.

13

2.

16

## 2 - Mariachi

Mariachi ♩ = 140

Violin

Piano

5 pizz.

11

17

1. 2.

23

# 3 - Minor Moment

Reggae ♩ = 90

Violin

Piano

4

7

10

13

16

19

22

25

27

### 4 - Rock On

Bright rock ♩ = 144

Violin

5

10

1. 2.

15

20

25

30

### 5 - Wild West

At a canter ♩ = 80

Violin

Piano

4

7

11

1. 2.

13

### 6 - Really Hot Cross Buns

Bright soul tempo ♩ = 150

Violin

Piano

5

10

14

### 7 - Reggae, Reggae

Reggae ♩ = 100

Violin

5

8

11

14

17

20

### 8 - Everybody Conga

With a swing ♩ = 90

Violin

Piano

5

10

15

19

24

28

# 9 - 'A' String Hoe Down

Bright hoe down ♩ = 100

Violin

Piano

6

12

17

22

# 10 - Cool Waters

Medium ballad ♩ = 80

Violin

5

10

15

18 *rall.*

# 11 - Rising Tide

Easy ballad ♩ = 100

Violin

Piano

5

9

13

17

21

25

29

33

37

rall.

# 12 - Someday Soon

Violin

Plaintively ♩ = 90

Piano

5

9

1.

13

2.

17

20

23

26

Violin

# Fiddler's Dozen

12 fun pieces for beginner string players & piano

## 1 - Rio Samba

Steady samba ♩ = 110

## 2 - Mariachi

Mariachi ♩ = 140

# 3 - Minor Moment

Reggae ♩ = 90

2

7

12

17

22

# 4 - Rock On

Bright rock ♩ = 144

4

9

14

21

27

3

# 5 - Wild West

At a canter ♩ = 80

3

8

1.

2.

2

# 6 - Really Hot Cross Buns

Bright soul tempo ♩ = 150

# 7 - Reggae, Reggae

Reggae ♩ = 100

# 8 - Everybody Conga

With a swing  $\text{♩} = 90$

2

7

12

16

21

26

# 9 - 'A' String Hoe Down

Bright hoe down ♩ = 100

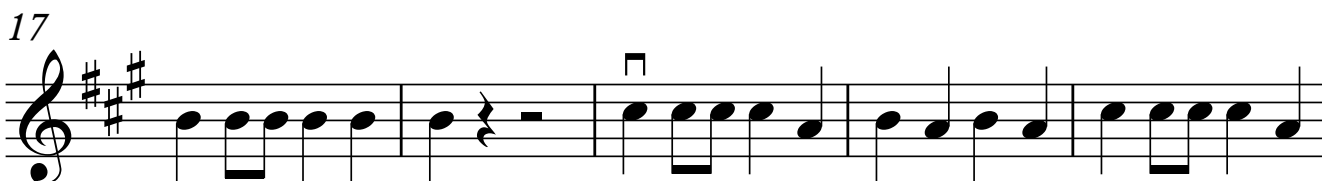
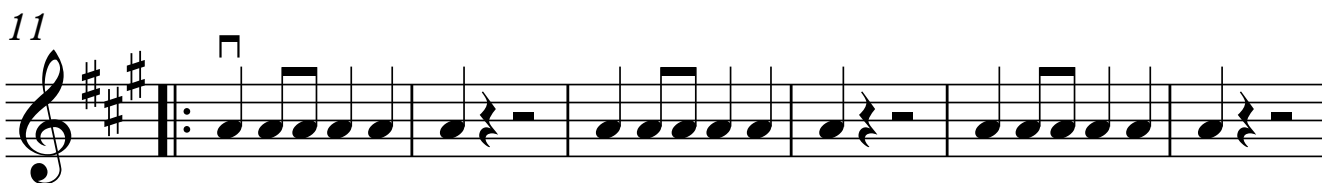
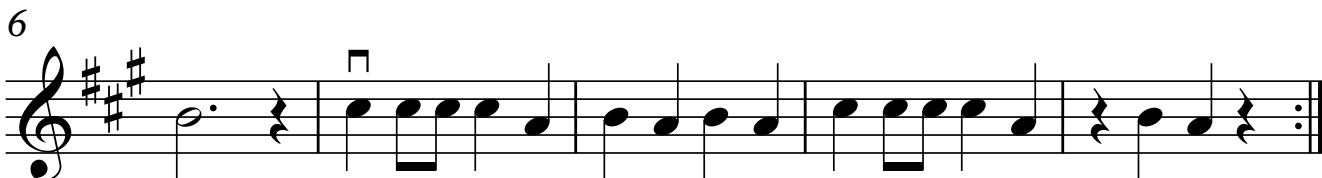
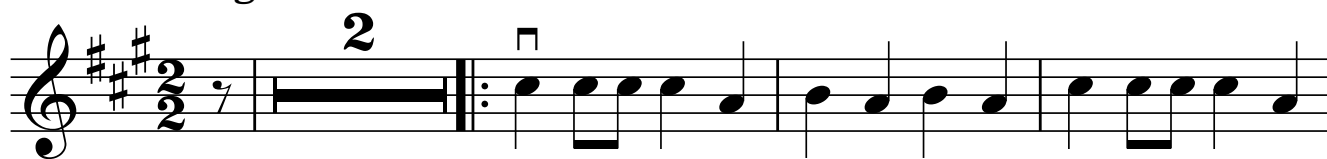

# 10 - Cool Waters

Medium ballad ♩ = 80

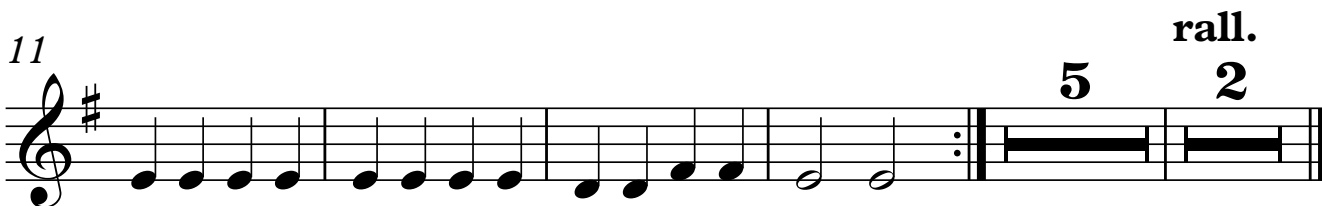
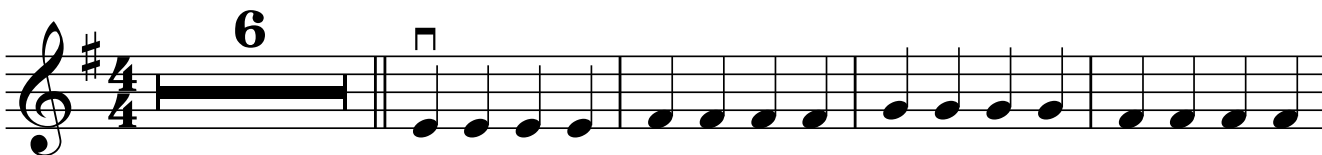

# 11 - Rising Tide

Easy ballad ♩ = 100

4

9

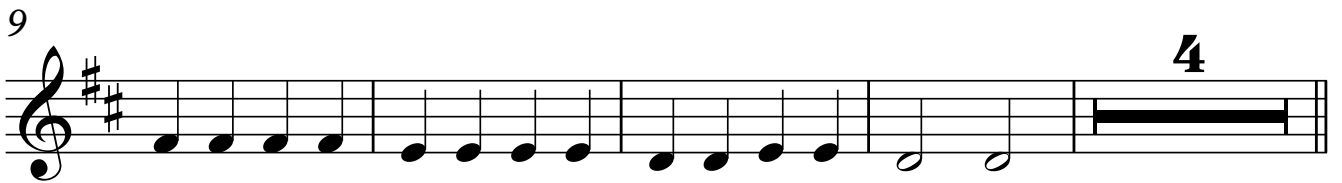

17

21

25

4

33

rall.

2 2

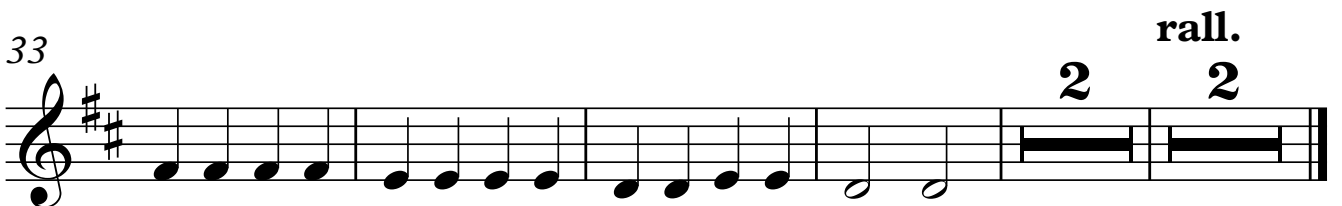

# 12 - Someday Soon

Plaintively ♩ = 90

4

9

14

20

25

Viola

# Fiddler's Dozen

12 fun pieces for beginner string players & piano

## 1 - Rio Samba

Steady samba ♩ = 110

## 2 - Mariachi

Mariachi ♩ = 140

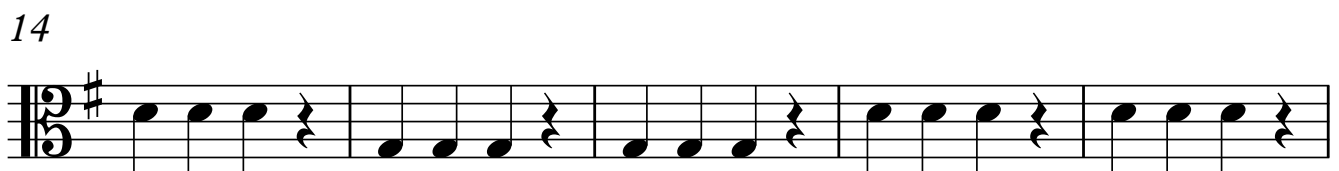
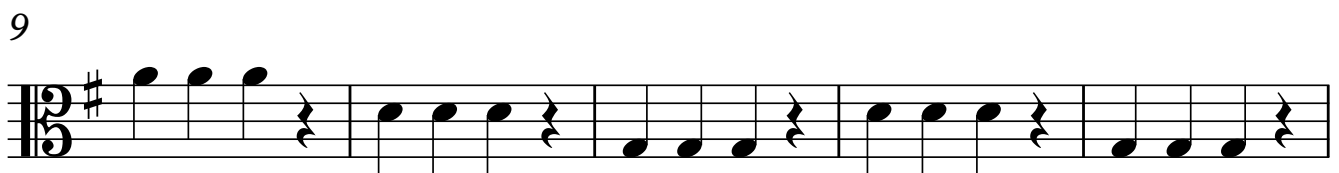

# 3 - Minor Moment

Reggae ♩ = 90

2

7

12

17

22

# 4 - Rock On

Bright rock ♩ = 144

# 5 - Wild West

At a canter ♩ = 80

# 6 - Really Hot Cross Buns

Bright soul tempo ♩ = 150

4

9

4

# 7 - Reggae, Reggae

Reggae ♩ = 100

4

9

14

18

2

# 8 - Everybody Conga

With a swing  $\text{♩} = 90$

2

7

12

16

21

26

# 9 - 'A' String Hoe Down

Bright hoe down ♩ = 100

2

6

11

17

22

# 10 - Cool Waters

Medium ballad ♩ = 80

6

11

rall.

5 2

# 11 - Rising Tide

Easy ballad ♩ = 100

4

9

17

21

25

4

33

rall.

2 2

# 12 - Someday Soon

Plaintively ♩ = 100

4

9

14

20

25

Cello

# Fiddler's Dozen

12 fun pieces for beginner string players & piano

## 1 - Rio Samba

Steady samba ♩ = 110

## 2 - Mariachi

Mariachi ♩ = 140  
4 pizz.

# 3 - Minor Moment

Reggae ♩ = 90

2

7

12

17

22

# 4 - Rock On

Bright rock ♩ = 144

# 5 - Wild West

At a canter ♩ = 80

## 6 - Really Hot Cross Buns

Bright soul tempo ♩ = 150

4

9

## 7 - Reggae, Reggae

Reggae ♩ = 100

4

9

14

18

# 8 - Everybody Conga

With a swing  $\text{♩} = 90$

2

7

12

16

21

26

# 9 - 'A' String Hoe Down

Bright hoe down ♩ = 100

2

6

11

17

22

# 10 - Cool Waters

Medium ballad ♩ = 80

6

11

rall.

5 2

# 11 - Rising Tide

Easy ballad ♩ = 100

4

4

9

4

17

21

25

4

4

33

rall.

2 2

# 12 - Someday Soon

Plaintively ♩ = 100

4

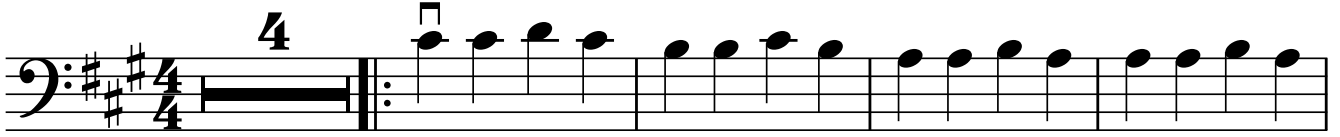

9

14

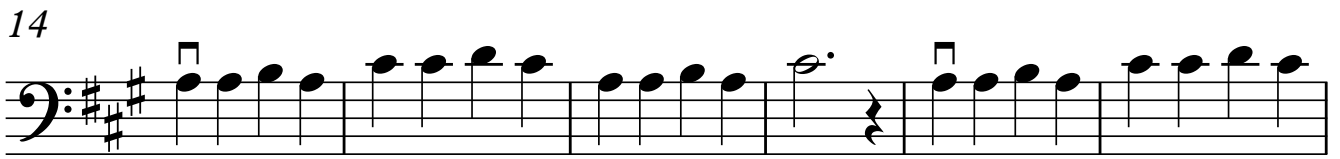

20

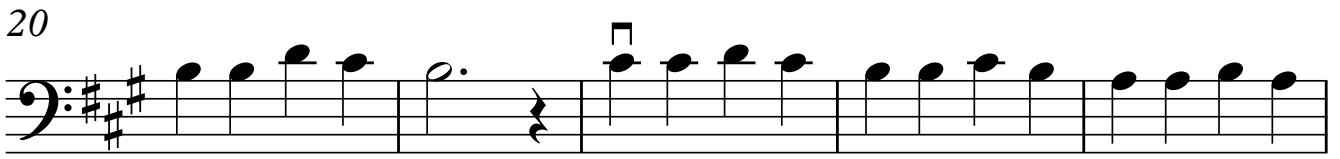

25

