

Music for Strings

Peter Martin

# Fast Lane

for String Quartet

*mm*

Mainstream Music

Music for Strings

Peter Martin

# Fast Lane

for String Quartet

*mm*

Mainstream Music

# Fast Lane

Peter Martin

Bright 4 ♩ = 130

Violin I  
*f*

Violin II  
*f*

Viola  
*f*

Violoncello  
*f*

16

22

27

1. 2. **molto rall.**

# Fast Lane

Peter Martin

Bright 4 ♩ = 130

# Fast Lane

Peter Martin

Bright 4 ♩ = 130

1. *f*

5

10 1. 2. *mf*

14 *f*

19 *ff*

24

28 1. 2. *mf* **molto rall.**

Violin III  
(In lieu of Viola)

# Fast Lane

Peter Martin

Bright 4 ♩ = 130

5

10

14

19

24

28

Bright 4 ♩ = 130

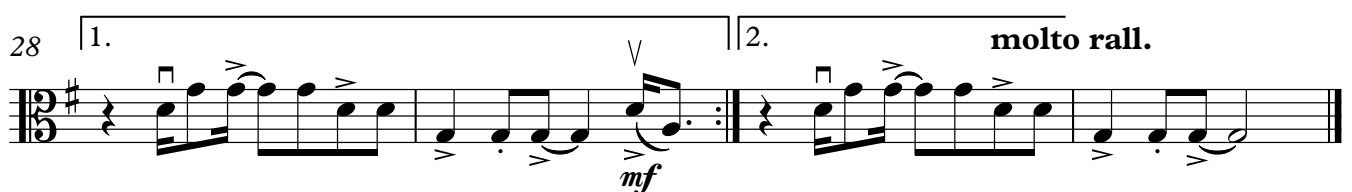
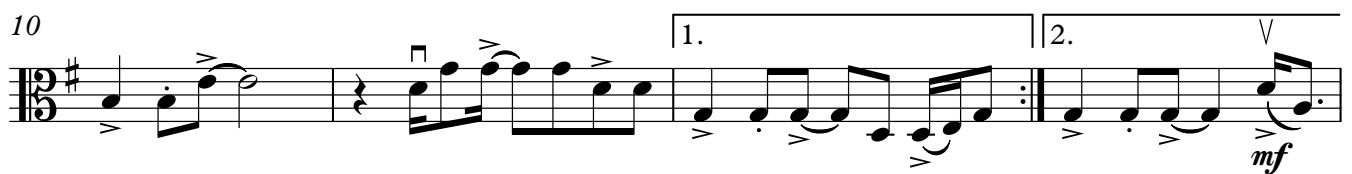
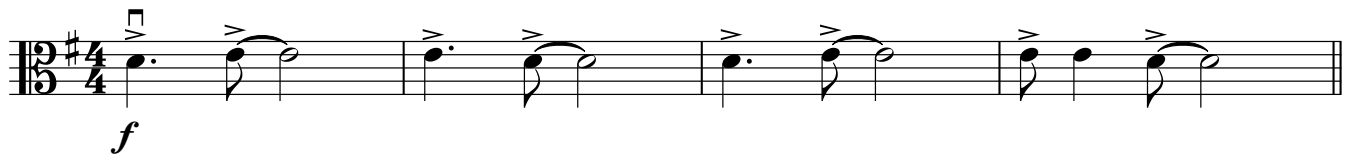

# Fast Lane

Peter Martin

Bright 4 ♩ = 130

1

5

9

13

18

23

27