

Peter Martin

# Farmyard Capers

5 Variants on Old MacDonald

*mm*

Mainstream Music

Peter Martin

# Farmyard Capers

5 Variants on Old MacDonald

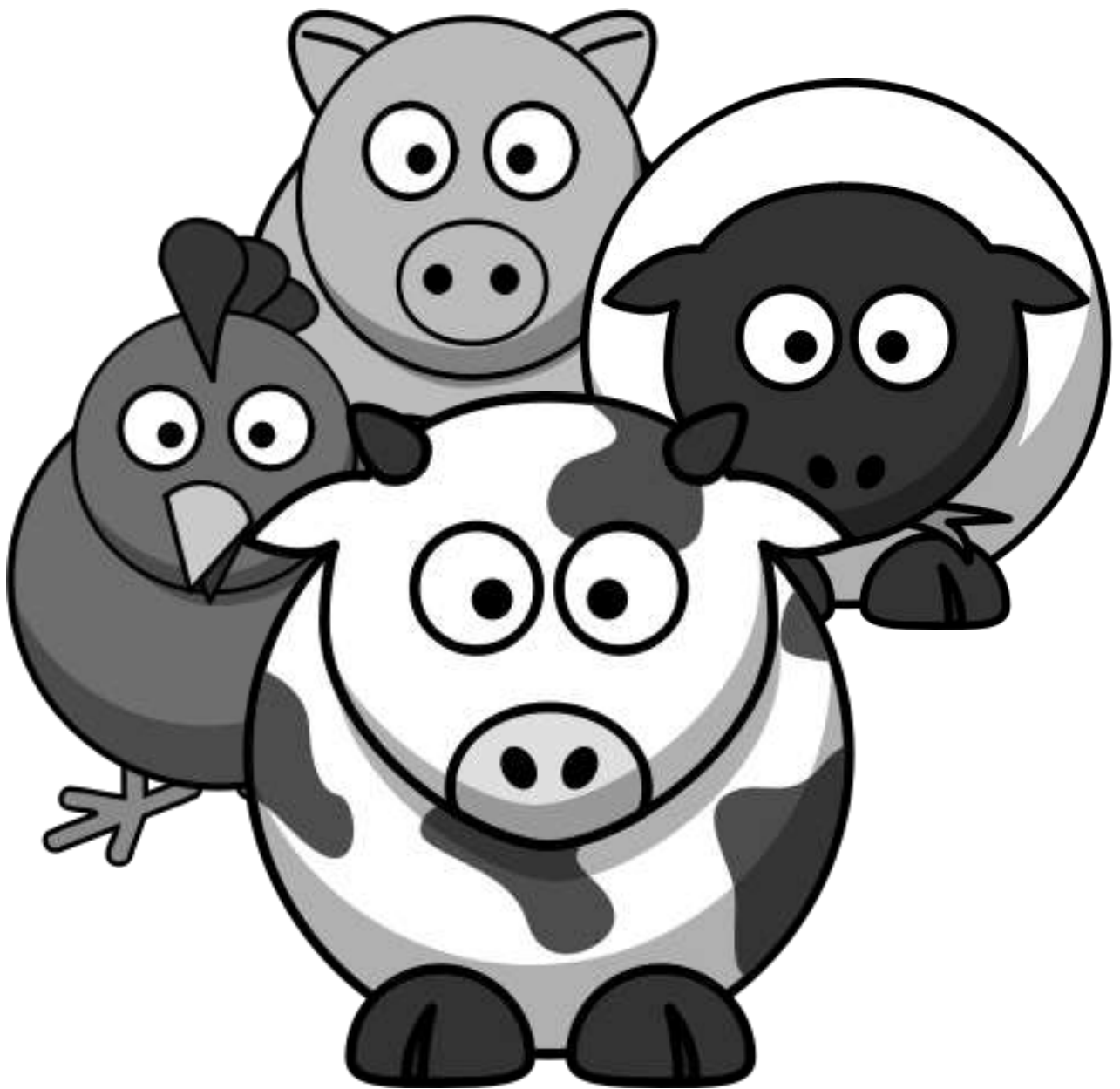

*mm*

Mainstream Music

# Farmyard Capers

Peter Martin

**Bright hoe down** ♩ = 120

Violin I

Violin II

Violoncello

Percussion

Piano

Wood Block

*f*

*pizz.*

*f*

*f*

Violin I

Violin II

Violoncello

Percussion

Piano

15

20

Waltz tempo ♩ = 160

43

51

56

Moderate blues tempo ♩ = 100

64

64

*f*

*f*

*f*

64-67

68

68

68-71

72

76

80

mp f mp f mp f

Slow ballad ♩ = 70

Violin I mf

Violin II mf

Violoncello mf

Tambourine mf

Piano mf

Red.

88

93

97

This section of the score covers measures 97 to 100. It features three vocal staves (Soprano, Alto, and Tenor) and a piano accompaniment. The key signature is one sharp (F#) and the time signature is 2/2. The vocal parts consist of quarter and half notes, while the piano accompaniment features a rhythmic pattern of eighth notes in the right hand and quarter notes in the left hand.

**Bright 2** ♩ = 90

Violin I

Violin II

Violoncello

Tambourine

Piano

This section of the score covers measures 101 to 104. It features five staves: Violin I, Violin II, Violoncello, Tambourine, and Piano. The key signature is one sharp (F#) and the time signature is 2/2. The tempo is marked as 'Bright 2' with a quarter note equal to 90 beats per minute. The Violin I, Violin II, and Violoncello parts are currently silent, indicated by a horizontal line with a fermata. The Tambourine part is also silent. The Piano part features a rhythmic pattern of eighth notes in the right hand and quarter notes in the left hand, starting with a forte (f) dynamic.

106

*f*

Wood Block

*f*

111

*V*

*V*

116

121

126

130

# Farmyard Capers

Peter Martin

Bright hoe down ♩ = 120

Waltz tempo ♩ = 160

Moderate blues tempo ♩ = 100

Violin I

73

77

80

Slow ballad ♩ = 70

90

96

Bright 2 ♩ = 90

114

120

125

# Farmyard Capers

Peter Martin

## Bright hoe down ♩ = 120

4 pizz. *f*

12

21 2

## Waltz tempo ♩ = 160

4 *mf*

38

49

55

## Moderate blues tempo ♩ = 100

4 *f*

69

75

79

Slow ballad ♩ = 70

91

96

Bright 2 ♩ = 90

114

121

126

## Farmyard Capers

Peter Martin

## Bright hoe down ♩ = 120

4

*f*

12

18

2

## Waltz tempo ♩ = 160

4

*mf*

36

45

53

## Moderate blues tempo ♩ = 100

4

*f*

69

V

Viola I

73

77

80

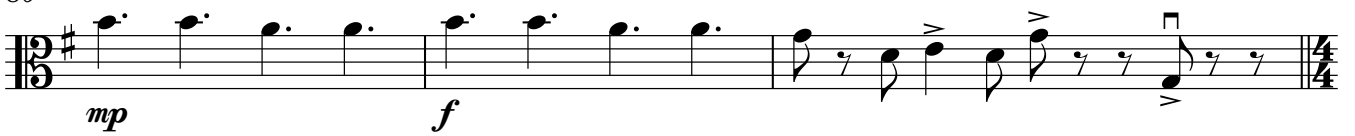

Slow ballad ♩ = 70

90

96

Bright 2 ♩ = 90

114

120

125

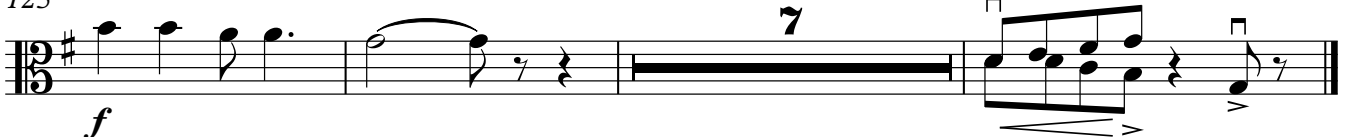

## Farmyard Capers

Peter Martin

Bright hoe down ♩ = 120

4 pizz.  
f

12

21

2

Waltz tempo ♩ = 160

4 mf

38

49

55

Moderate blues tempo ♩ = 100

4 f

69

75

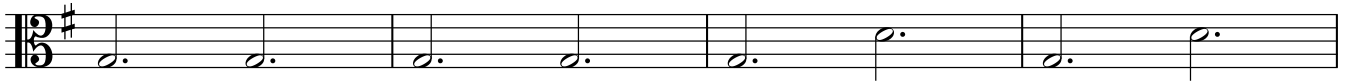

79

Slow ballad ♩ = 70

2

91

96

Bright 2 ♩ = 90

8

114

121

126

7

# Farmyard Capers

Peter Martin

**Bright hoe down** ♩ = 120

3

*f*

11

18

2

**Waltz tempo** ♩ = 160

4

*mf*

36

45

53

**Moderate blues tempo** ♩ = 100

4

*f*

68

72

76

80

Slow ballad ♩ = 70

2

91

96

Bright 2 ♩ = 90

7

112

117

121

125

# Farmyard Capers

Peter Martin

Bright hoe down ♩ = 120

4

*f*

12

18

2

Waltz tempo ♩ = 160

4

*mf*

36

45

53

Moderate blues tempo ♩ = 100

4

*f*

69

Cello - Melody

73

77

80

Slow ballad ♩ = 70

90

96

Bright 2 ♩ = 90

114

120

125

# Farmyard Capers

Peter Martin

Bright hoe down ♩ = 120

4 pizz.  
*f*

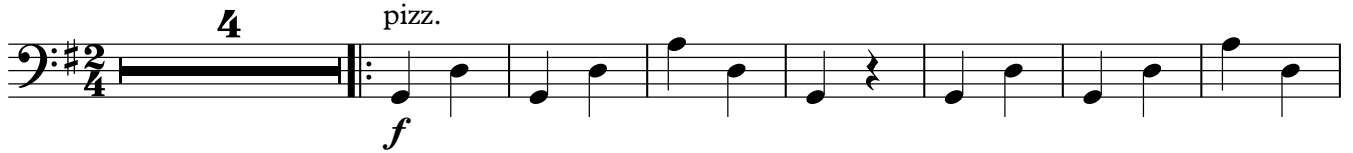

12

21

2

Waltz tempo ♩ = 160

4 *mf*

38

49

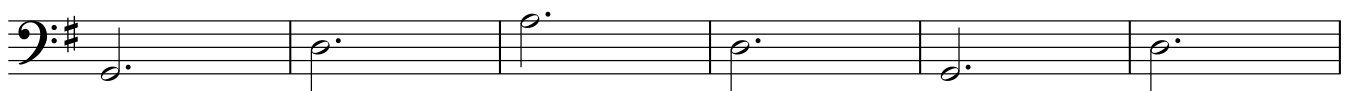

55

Moderate blues tempo ♩ = 100

4 *f*

69

75

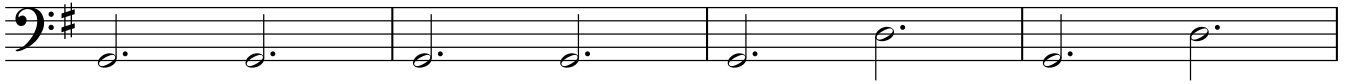

79

Slow ballad ♩ = 70  
2

91

96

Bright 2 ♩ = 90  
8

114

121

126

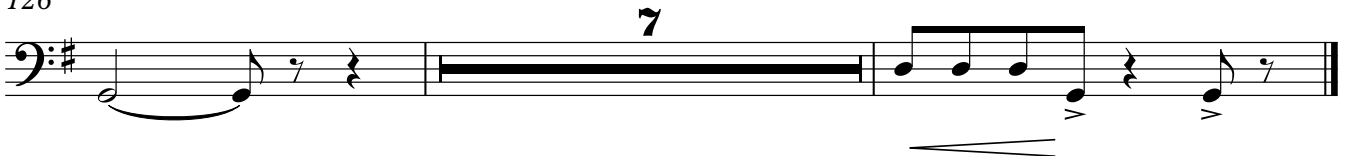

Bass

# Farmyard Capers

Peter Martin

**Bright hoe down** ♩ = 120

**4** pizz.

12

21

**Waltz tempo** ♩ = 160

**4**

38

49

55

**Moderate blues tempo** ♩ = 100

**4**

69

75

79

Slow ballad  $\text{♩} = 70$   
2

91

96

Bright 2  $\text{♩} = 90$   
8

114

121

126

Percussion

# Farmyard Capers

Peter Martin

**Bright hoe down** ♩ = 120

Wood Block

2/4 **3** *f*

11

18 **2** 3/4

**Waltz tempo** ♩ = 160

Tambourine

3/4 **3** *mf*

35

43

51

56 **12** 8

**Moderate blues tempo** ♩ = 100

12/8 **4** *f*

68

73

78

81

Slow ballad  $\text{♩} = 70$

90

96

Bright 2  $\text{♩} = 90$

Wood Block

114

120

125

Piano

# Farmyard Capers

Peter Martin

Bright hoe down ♩ = 120

Waltz tempo ♩ = 160

29

38

47

54

Moderate blues tempo ♩ = 100

64

67

70

74

77

80

Slow ballad ♩ = 70

87

92

96

Bright 2  $\text{♩} = 90$

106

111

115

119

123

127

131
