

Music for Orchestra

G. Bizet

Farandole

mm

Mainstream Music

Music for Orchestra

G. Bizet

Farandole

mm

Mainstream Music

FARANDOLE

G. Bizet
Arr. P. Martin

Tempo di Marcia ♩ = 104

The musical score is arranged in a standard orchestral format with the following parts from top to bottom:

- Flute
- Oboe
- Clarinet in Bb
- Bassoon
- Horn in F
- Trumpet in Bb
- Trombone
- Timpani
- Tambourine
- Bass Drum & Cymbal
- Violin I
- Violin II
- Viola
- Cello
- Contrabass

12 rit.

Flt.

Ob.

Clar. I & II

Bsn.

Hn. I & II

Tpt. I & II

Trb.

Timp.

Tamb.

B. D. & Cym.

Vln. I

Vln. II

Vla.

Vc.

Cb.

17 Allegro vivo e deciso ♩ = 150

Flt. *ppp poco a poco cresc.*

Ob.

Clar. I & II *ppp poco a poco cresc.*

Bsn.

Hn. I & II

Tpt. I & II

Trb.

Timp.

Tamb. *ppp*

B. D. & Cym.

Vln. I *ppp poco a poco cresc.*

Vln. II *ppp poco a poco cresc.*

Vla. *ppp poco a poco cresc.*

Vc. *ppp poco a poco cresc.*

Cb. *ppp poco a poco cresc.*

27

Flt. *mf*

Ob. *mf*

Clar. I & II *mf*

Bsn.

Hn. I & II

Tpt. I & II

Trb.

Timp.

Tamb.

B. D. & Cym.

Vln. I

Vln. II

Vla.

Vc.

Cb.

37

Flt. *cresc.*

Ob. *cresc.*

Clar. I & II *cresc.*

Bsn. *mf cresc.*

Hn. I & II *mf cresc.*

Tpt. I & II *mf cresc.*

Trb.

Timp.

Tamb. *cresc.*

B. D. & Cym.

Vln. I *mf cresc.*

Vln. II *mf cresc.*

Vla.

Vc. *mf cresc.*

Cb. *mf cresc.*

46

Flt. *f* *cresc.*

Ob. *f* *cresc.*

Clar. I & II *f* *cresc.*

Bsn. *f* *cresc.*

Hn. I & II *f* *cresc.*

Tpt. I & II *f* *cresc.*

Trb.

Timp.

Tamb. *f* *cresc.*

B. D. & Cym.

Vln. I *f* *cresc.*

Vln. II *f* *cresc.*

Vla. *f* *cresc.*

Vc. *f* *cresc.*

Cb. *f* *cresc.*

55

Flt.

Ob.

Clar. I & II

Bsn.

Hn. I & II

Tpt. I & II

Trb.

Timp.

Tamb.

B. D. & Cym.

Vln. I

Vln. II

Vla.

Vc.

Cb.

65

Flt. *ff cresc.*

Ob. *ff cresc.*

Clar. I & II *ff cresc.*

Bsn. *ff cresc.*

Hn. I & II *ff cresc.*

Tpt. I & II *ff cresc.*

Trb.

Timp.

Tamb. *ff cresc.*

B. D. & Cym.

Vln. I *ff cresc.*

Vln. II *ff cresc.*

Vla. *ff cresc.*

Vc. *ff cresc.*

Cb. *ff cresc.*

75

Flt.

Ob.

Clar. I & II

Bsn.

Hn. I & II

Tpt. I & II

Trb.

Timp.

Tamb.

B. D. & Cym.

Vln. I

Vln. II

Vla.

Vc.

Cb.

84

Flt. *fff*

Ob. *fff*

Clar. I & II *fff*

Bsn. *fff*

Hn. I & II *fff*

Tpt. I & II *fff*

Trb. *fff*

Timp. *fff*

Tamb. *fff*

B. D. & Cym.

Vln. I *fff*

Vln. II *fff*

Vla. *fff*

Vc. *fff*

Cb. *fff*

104

Flt.

Ob.

Clar. I & II

Bsn.

Hn. I & II

Tpt. I & II

Trb.

Timp.

Tamb.

B. D. & Cym.

Vln. I

Vln. II

Vla.

Vc.

Cb.

116

Flt. *p*

Ob.

Clar. I & II *ff*

Bsn. *ff*

Hn. I & II *ff*

Tpt. I & II

Trb.

Timp.

Tamb. *p*

B. D. & Cym.

Vln. I *pizz.* *p* *arco* *ff*

Vln. II *pizz.* *p* *arco* *ff*

Vla. *pizz.* *p* *arco* *ff*

Vc. *pizz.* *p* *arco* *ff*

Cb.

126

Flt.

Ob.

Clar. I & II

Bsn.

Hn. I & II

Tpt. I & II

Trb.

Timp.

Tamb.

B. D. & Cym.

Vln. I

Vln. II

Vla.

Vc.

Cb.

ff

138

Flt. *p*

Ob.

Clar. I & II

Bsn.

Hn. I & II

Tpt. I & II

Trb.

Timp.

Tamb. *p*

B. D. & Cym.

Vln. I *pizz.* *p*

Vln. II *pizz.* *p*

Vla. *pizz.* *p*

Vc. *pizz.* *p*

Cb.

148

Flt. *cresc.*

Ob. *p cresc.*

Clar. I & II *p cresc.*

Bsn. *p cresc.*

Hn. I & II *p cresc.*

Tpt. I & II

Trb.

Timp.

Tamb. *cresc.*

B. D. & Cym.

Vln. I *cresc.* *arco*

Vln. II *cresc.* *arco*

Vla. *cresc.* *arco*

Vc. *cresc.* *arco*

Cb. *pizz.* *p cresc.*

157

Flt.

Ob.

Clar. I & II

Bsn.

Hn. I & II

Tpt. I & II

Trb.

Timp.

Tamb.

B. D. & Cym.

Vln. I

Vln. II

Vla.

Vc.

Cb.

p cresc.

p cresc.

arco

172

Flt. *fff*

Ob. *fff*

Clar. I & II *fff*

Bsn. *fff*

Hn. I & II *fff*

Tpt. I & II *fff*

Trb. *fff*

Timp. *fff*

Tamb. *fff*

B. D. & Cym.

Vln. I *fff*

Vln. II *fff*

Vla. *fff*

Vc. *fff*

Cb. *fff*

181

Flt.

Ob.

Clar. I & II

Bsn.

Hn. I & II

Tpt. I & II

Trb.

Timp.

Tamb.

B. D. & Cym.

Vln. I

Vln. II

Vla.

Vc.

Cb.

191

Flt.

Ob.

Clar. I & II

Bsn.

Hn. I & II

Tpt. I & II

Trb.

Timp.

Tamb.

B. D. & Cym.

Vln. I

Vln. II

Vla.

Vc.

Cb.

201

Flt.

Ob.

Clar. I & II

Bsn.

Hn. I & II

Tpt. I & II

Trb.

Timp.

Tamb.

B. D. & Cym.

Vln. I

Vln. II

Vla.

Vc.

Cb.

ff

211

Flt.

Ob.

Clar. I & II

Bsn.

Hn. I & II

Tpt. I & II

Trb.

Timp.

Tamb.

B. D. & Cym.

Vln. I

Vln. II

Vla.

Vc.

Cb.

221

Flt.

Ob.

Clar. I & II

Bsn.

Hn. I & II

Tpt. I & II

Trb.

Timp.

Tamb.

B. D. & Cym.

Vln. I

Vln. II

Vla.

Vc.

Cb.

230

Flt.

Ob.

Clar. I & II

Bsn.

Hn. I & II

Tpt. I & II

Trb.

Timp.

Tamb.

B. D. & Cym.

Vln. I

Vln. II

Vla.

Vc.

Cb.

239

Flt.

Ob.

Clar. I & II

Bsn.

Hn. I & II

Tpt. I & II

Trb.

Timp.

Tamb.

B. D. & Cym.

Vln. I

Vln. II

Vla.

Vc.

Cb.

FARANDOLE

G. Bizet
Arr. P. Martin

Tempo di Marcia ♩ = 104

Allegro vivo e deciso ♩ = 150

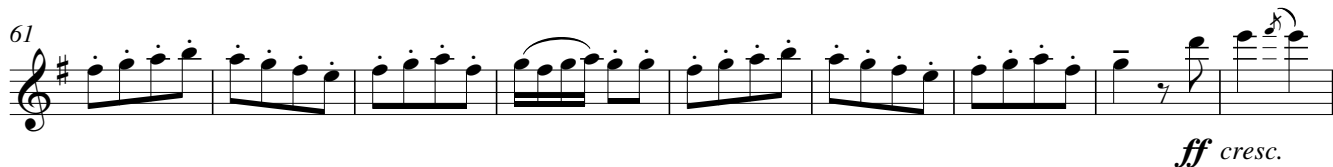
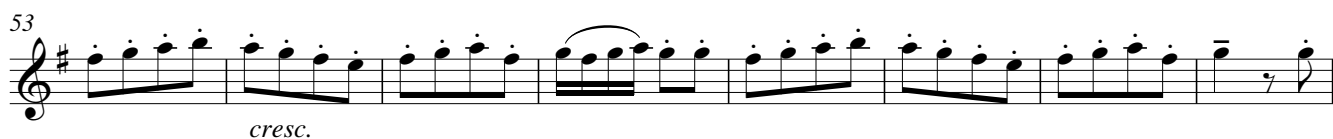
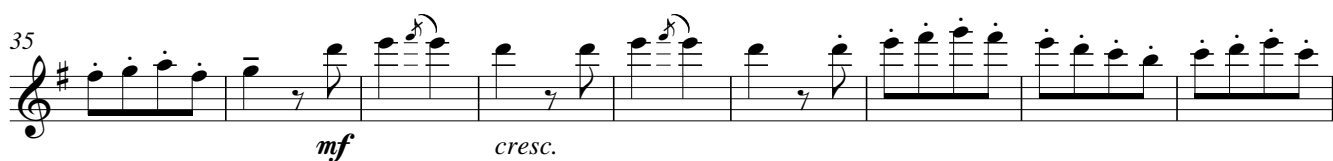

Flute

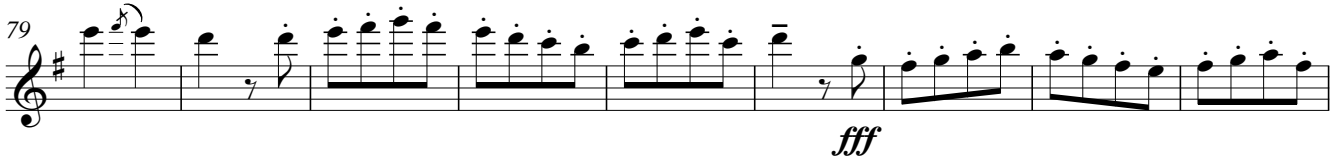
79  *fff*

88 

96  15 *p*

118  15

140  *p*

148  *cresc.*

156 

163  *ff*

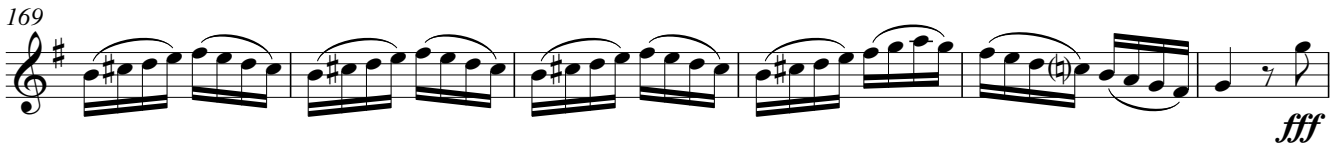
169  *fff*

175 

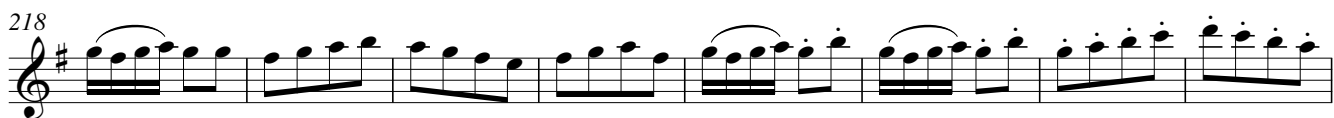
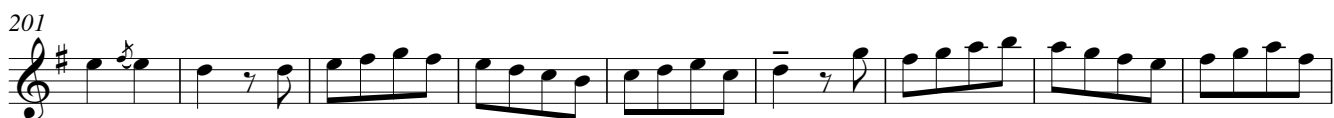

FARANDOLE

G. Bizet
Arr. P. Martin

Tempo di Marcia ♩ = 104

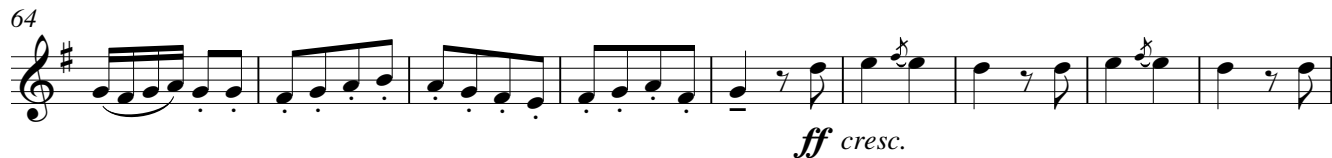
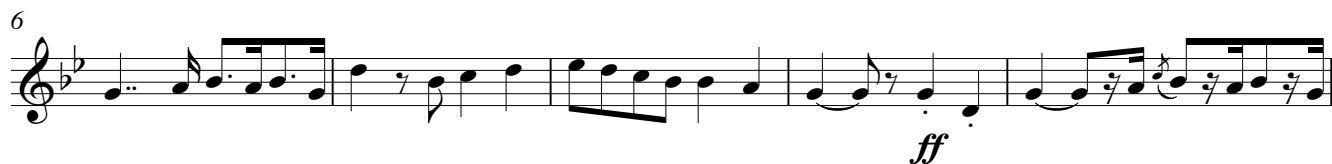

Oboe

82

fff

90

98

31

ff

136

7

p *cresc.*

151

158

166

ff

171

fff

178

186

195

204

212

220

227

234

240

FARANDOLE

G. Bizet
Arr. P. Martin

Tempo di Marcia ♩ = 104

ff

ff

rit. **Allegro vivo e deciso** ♩ = 150
ppp poco a poco cresc.

mf *cresc.*

f *cresc.*

ff *cresc.*

Bassoon

FARANDOLE

G. Bizet
Arr. P. Martin

Tempo di Marcia ♩ = 104

ff

6

11

15

rit. Allegro vivo e deciso ♩ = 150

19

mf cresc.

39

48

f cresc.

57

66

ff cresc.

75

84

92

100

108

116

131

140

160

170

181

193

205

217

227

235

241

Horn in F

FARANDOLE

G. Bizet
Arr. P. Martin

Tempo di Marcia ♩ = 104

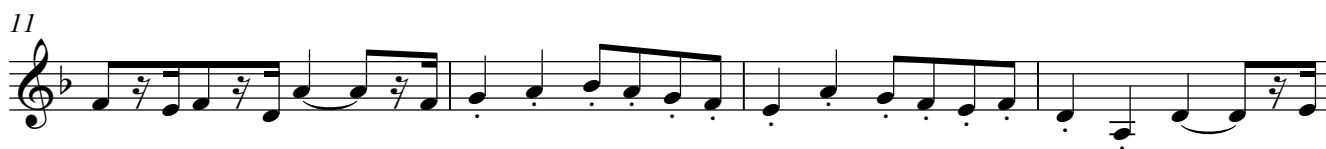

Horn in F

74

82

90

98

112

127

137

160

170

Horn in F

179

188

197

206

215

223

231

239

Trumpet in Bb

FARANDOLE

G. Bizet
Arr. P. Martin

Tempo di Marcia ♩ = 104

Allegro vivo e deciso ♩ = 150

Trumpet in Bb

168

177

186

196

205

215

224

232

239

Trombone

FARANDOLE

G. Bizet
Arr. P. Martin

Tempo di Marcia ♩ = 104

5

ff

5

9

6 rit. 68

Allegro vivo e deciso ♩ = 150

ff

89

100

67

ff

175

fff

186

197

208

219

230

237

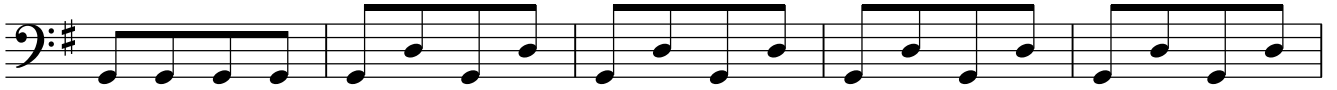

242

Timpani

197

204

211

218

225

232

239

243

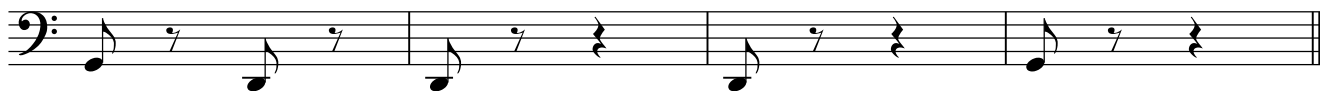

Tambourine

FARANDOLE

G. Bizet
Arr. P. Martin

Tempo di Marcia ♩ = 104

Allegro vivo e deciso ♩ = 150

15 rit.

4/4 15 rit. 2/4 *ppp*

22

30

38

cresc.

46

f

54

cresc.

62

ff cresc.

70

Tambourine

78  *fff*

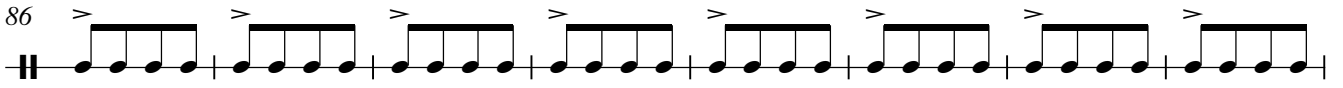
86 

94  **16**

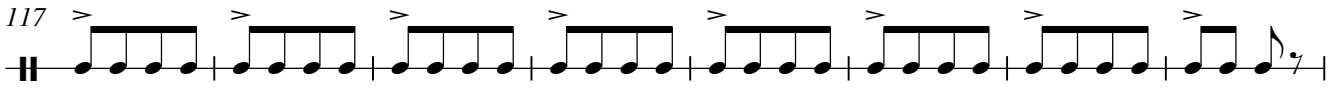
117  *p*

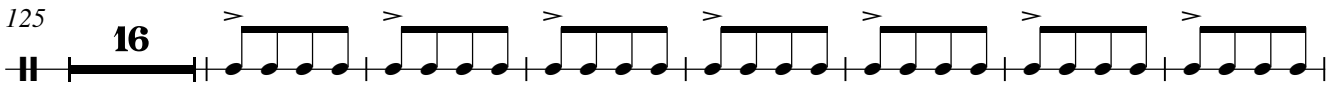
125  **16** *p*

148  *cresc.*

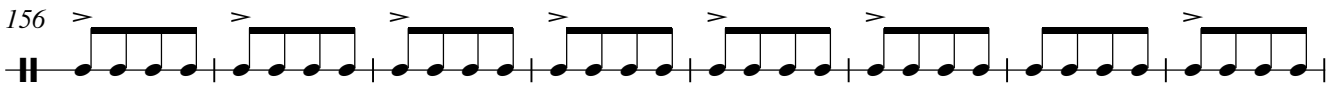
156 

164  **5** *fff*

176 

Tambourine

184

192

200

208

216

224

232

239

Bass Drum & Cymbal

FARANDOLE

G. Bizet
Arr. P. Martin

Tempo di Marcia ♩ = 104 Allegro vivo e deciso ♩ = 150

15 rit. 189 *fff*

212

223 2 2

234

241

FARANDOLE

G. Bizet
Arr. P. Martin

Tempo di Marcia ♩ = 104

ff

6

ff

11

15 *rit.* **Allegro vivo e deciso** ♩ = 150

3
ppp poco a poco cresc.

24

33

mf cresc.

41

48

f cresc.

Violin I

55

128

137

146

155

162

168

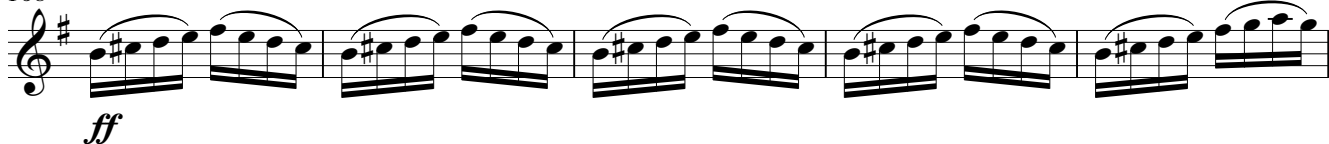

173

180

188

Violin I

197

206

214

222

229

236

241

Violin II

FARANDOLE

G. Bizet
Arr. P. Martin

Tempo di Marcia ♩ = 104

ff

6

ff

10

14

rit. **Allegro vivo e deciso** ♩ = 150

3

21

ppp poco a poco cresc.

30

mf

38

cresc.

45

Violin II

52

f *cresc.*

60

68

ff *cresc.*

76

84

fff

92

100

ff

108

117

p *pizz.* *arco* *ff*

126

134

144

153

160

166

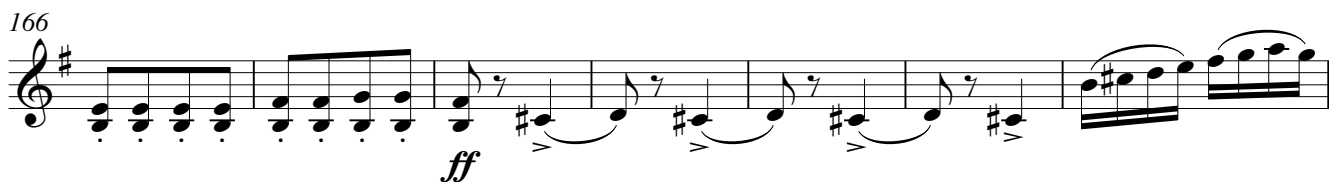

173

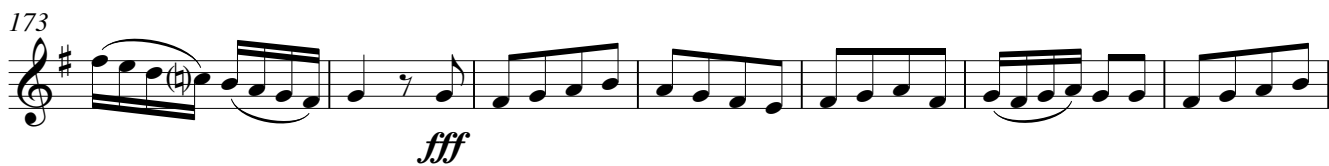

180

188

Violin II

197

205

213

221

228

235

240

Viola

FARANDOLE

G. Bizet
Arr. P. Martin

Tempo di Marcia ♩ = 104

1

ff

6

ff

11

15

rit. Allegro vivo e deciso ♩ = 150

3

ppp poco a poco cresc.

23

31

16

f

54

cresc.

61

Viola

68

ff cresc.

75

82

fff

89

96

ff

103

111

p pizz.

119

ff arco

127

Viola

3

135

144

152

159

166

174

181

188

196

Viola

204

211

218

225

232

238

242

Cello

FARANDOLE

G. Bizet
Arr. P. Martin

Tempo di Marcia ♩ = 104

1

ff

6

ff

11

15

rit.

Allegro vivo e deciso ♩ = 150

3

ppp poco a poco cresc.

23

32

mf cresc.

41

50

f cresc.

58

65

73

82

89

96

103

111

119

127

136

145

153

162

172

180

187

194

Cello

201

208

215

222

229

236

241

Contrabass

FARANDOLE

G. Bizet
Arr. P. Martin

Tempo di Marcia ♩ = 104

6

ff

6

ff

16 rit. **Allegro vivo e deciso** ♩ = 150

4

ppp poco a poco cresc.

27

ppp poco a poco cresc.

36

mf cresc.

45

f

54

cresc.

63

ff cresc.

197

204

211

218

225

232

239

