

Peter Martin

Everyday Songs for Singing

mm

Mainstream Music

Peter Martin

Everyday Songs for Singing

mm

Mainstream Music

Everyday Songs for Singing

10 songs for everyday singing, written & arranged by Peter Martin

1. Let Me Make You A Star

Fast show tune

Let me make you a star, With my help there's no doubt that you'll go far. Let me

bring you suc-cess, With my help there's no doubt that you'll im-press. Trust in me for a fee I'll

put your name in lights for all to see. A real sen - sa - tion, both

near and a - far, — Come with me and I'll make you a star! Let me star!

2. Ten Green Bottles

Steady swing ♩ = ♩³

Ten green bot-tles stand-ing on the wall. Ten green bot-tles

stand-ing on the wall. And if one green bot-tle should ac-ci-dent-ally fall, There'd be nine green bot-tles stand-ing on the wall.

Place your bot-tles in a bot-tlebank and not on a wall. If you put them in a bot-tlebank the bot-tles won't fall. If the

bot-tles are re-cy-cled it be-ne-fits us all, Place your bot-tles in a bot-tle bank and not on a wall.

Ten green bot-tles stand-ing on the wall. Ten green bot-tles stand-ing on the wall. And if one green bot-tle should
Place your bot-tles in a bot-tle bank and not on a wall. If you put them in a bot-tle bank the bot-tles won't fall. If the bot-tles are re-cy-cled it

ac-ci-dent-ally fall, There'd be nine green bot-tles stand-ing on the wall.
be-ne-fits us all, Place your bot-tles in a bot-tle bank and not on a wall.

3. What a day to make music!

Joyful swing ♩ = ♩³

Hey, hey, what a day to make mu - sic, Be-du - be-du

Clap-ping and tap - ping and feel-ing the beat, - Rhy-thm pass-ing through you from your head to your feet! - Hey, hey, what a day to make mus - ic,

Be - du - be - du Swing - ing and sway - ing, And sing - ing and play - ing, Let's make mus - ic to - day!_

1.

Let's make mus - ic, Oh let's make mus - ic, Yes let's make mus - ic to - day!

2.

4. How do you feel today?

Bright four $\text{♪} = \text{♪}^{-3}\text{♪}$

Hel - lo! Hel - lo! Say how do you feel_ to - day? Hel - lo! Hel-

Nod

The 'Nod' instruction is represented by a musical staff with a treble clef. It shows a rhythmic pattern of three eighth notes marked with an 'x' on the first two, followed by a quarter rest, and then a whole rest for the remainder of the measure.

lo! Say how do you feel_ to - day? If you're feel-ing o - k_ then nod you're head_ And if you're feel-ing o - k_ then

The second system of the musical score continues the vocal line and piano accompaniment. The vocal line starts with 'lo! Say how do you feel_ to - day? If you're feel-ing o - k_ then nod you're head_ And if you're feel-ing o - k_ then'. The piano accompaniment continues with the same rhythmic and harmonic structure as the first system.

Clap

Stamp

clap you're hands__ And if you're feel-ing o - k__ then stamp you're feet__ If you're feel-ing o - k__ to - day.

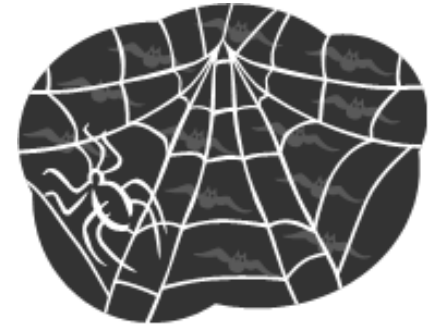

5. Spiders don't wear trousers

Bright four

Spi - ders don't wear trou - sers, The

rea - son why I'll state, For trou - sers on - ly have two legs and spi - ders they have eight.

Cen - te - pedes go bare - foot, The rea - sons ve - ry clear, For

fif - ty pairs of run - ning shoes would cost too much I fear!

The second system of the musical score continues the vocal line and piano accompaniment. The vocal line lyrics are: "fif - ty pairs of run - ning shoes would cost too much I fear!". The piano accompaniment continues with similar harmonic support, ending with a double bar line.

6. The Alphabet Song

Bright 4

A B C D E F G H I J K L M N
 O P Q R S T U V W X Y Z A B C D E F G H I J K L M N O P Q R

S T U V W X Y Z. I can sing the al - pha - bet, it's not that hard to do. If you know the

8^{vb}...

al - pha - bet then you can join in too. So! A B C D E F G H I J K L M N O P Q R

S T U V W X Y Z. A B C D E F G H I J K L

M N O P Q R S T U V W X Y W X Y W X Y Z.

7. Come and Join the Carnival

Samba tempo

1&3: Come - and join the car - ni - val in Ri - o, — Come and join the car - ni - val in
 2: Lis - ten. to the sam - ba band ad - van - cing, — Feel that La - tin beat it's so en -

1.2. 3.
 Ri - o, Come and join the car - ni - val in Ri - o, — Ev - ery bo - dy sam - ba all day long! long!
 tran - cing... You just try and stop your feet from dan - cing, — Ev - ery bo - dy sam - ba all day long!

8. Skoo - ba - dee - doo

Lively ♩ = ♩⁻³ ♩

System 1:

System 2:

2.

Oh what a joy__ to be sing-ing a song where the ly-rics are sim - ple and not ve - ry long... In just a few min - utes your

rea-dy to go,__ The per-fect lit-tle dit-ty for that last min-ute show!_ Skoo-ba-dee-doo - ba-dee-doo__

Skoo-ba-dee-doo - ba-dee-doo.____ Skoo-ba-dee-doo - ba-dee Skoo-ba-dee-doo_ Skoo-ba-dee-doo - ba-dee dool

3

8^{va} |

9. Is it anybody's birthday today?

With a swing ♩ = ♩³

Is it a - ny - bo - dy's birth - day to - day, — Is it

a - ny - bo - dy's birth - day to - day? — If it's a - ny - bo - dy's birth - day then here's what we'll do; — We'll sing 'Hap - py birth - day to you.'

8th |

10. So Long, Farewell

Bright four

So long, fare - well, it's time for us to go. So long, fare

well, we hope you've liked our show. So long, fare - well, we wish you all a - dieu. If you en - joyed it half as much as us, then

we've en-joyed it twice as much as you! So long, fare - well, it's time for us to go. So long, fare - well, we hope you've liked our

show. So long, fare - well, we wish you all a - dieu. If you en-joyed it half as much as us, then we've en-joyed it twice as much as you!