

Music for Strings  
G. Bizet  
Duet from 'The Pearl Fishers'  
String Orchestra/Quartet

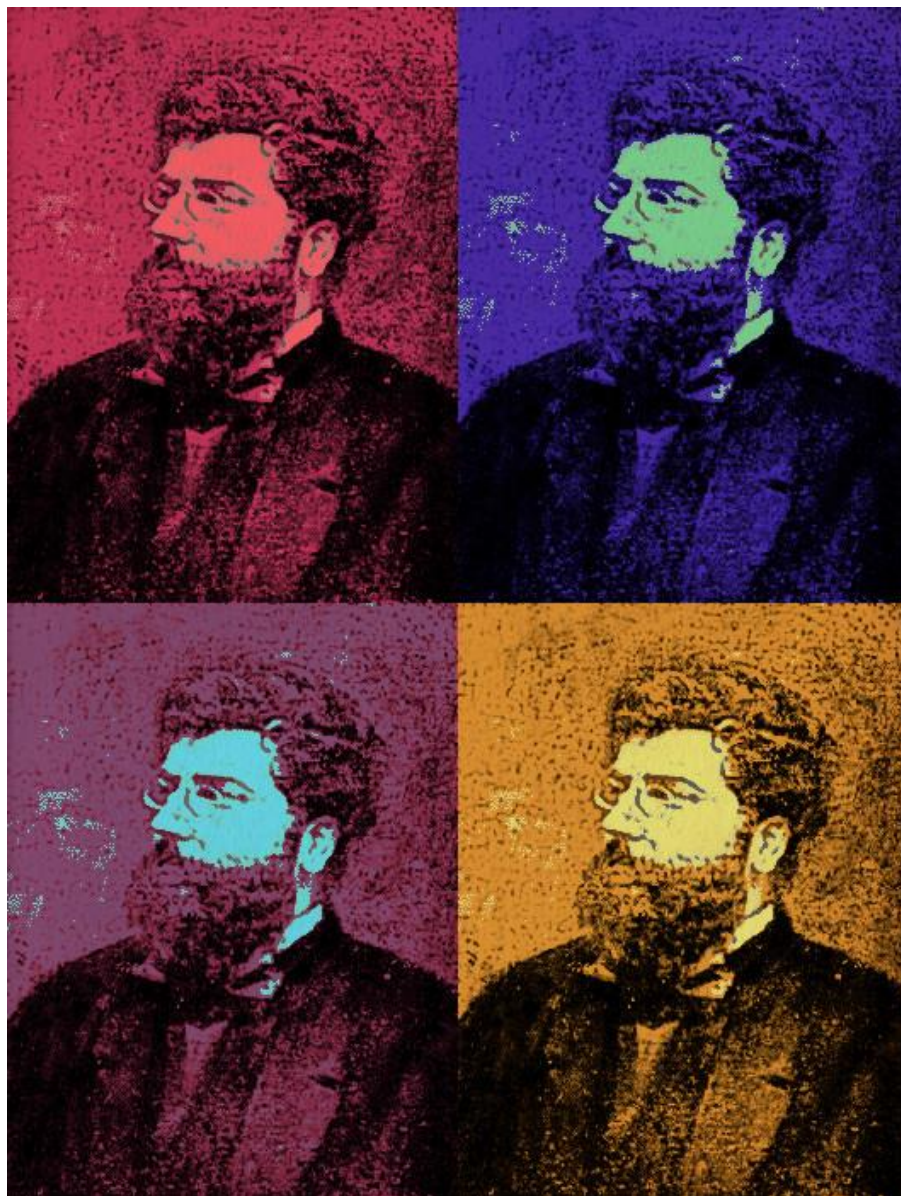

*mm*

Mainstream Music

Music for Strings  
G. Bizet  
Duet from 'The Pearl Fishers'  
String Orchestra/Quartet

*mm*

Mainstream Music

# Duet from 'The Pearl Fishers'

G. Bizet  
Arr. P. Martin

Andante ♩ = 70

Violin I *p*

Violin II *p*

Viola *p*

Violoncello *p*

Contrabass *p*

8

rall.

a tempo

*mp*

*mp*

pizz. *p*

pizz. *p*

pizz. *p*

13

17

21

25

28 *rit.* **a tempo**

*f* *mf*  
*f* *mf*  
*f* *mp*  
*pizz.*  
*f* *mp*  
*pizz.*  
*f* *mp*

32

35 *cresc.*

*cresc.*  
*cresc.*  
*cresc.*  
*cresc.*  
*cresc.*  
*mp*

38

*mf* *cresc.*

*mf* *cresc.*

*mf* *cresc.*

*mf* *cresc.*

*mf* *cresc.*

42

*f* *mf cresc.* *rit.*

*f* *mf cresc.*

*f* *mf cresc.*

*f* *mf cresc.*

*f* *mf cresc.*

45

*ff* *a tempo*

*ff* *arco*

*ff* *arco*

*ff* *arco*

*ff*

Violin I

# Duet from 'The Pearl Fishers'

G. Bizet  
Arr. P. Martin

Andante  $\text{♩} = 70$

7

rall. a tempo

mp

14

20

cresc. poco a poco

26

rit. a tempo

f > mf

32

cresc.

37

> mf cresc. f mf cresc.

43

rit. a tempo

ff

Violin II

# Duet from 'The Pearl Fishers'

G. Bizet  
Arr. P. Martin

Andante ♩ = 70

1

*p*

6

10

rall. a tempo

*mp*

15

22

cresc. poco a poco

28

rit. a tempo

*f* > *mf*

34

cresc.

*mf*

40

cresc.

*f* *mf* cresc.

44

rit.

*ff*

Violin III  
(In lieu of Viola)

# Duet from 'The Pearl Fishers'

G. Bizet  
Arr. P. Martin

Andante ♩ = 70

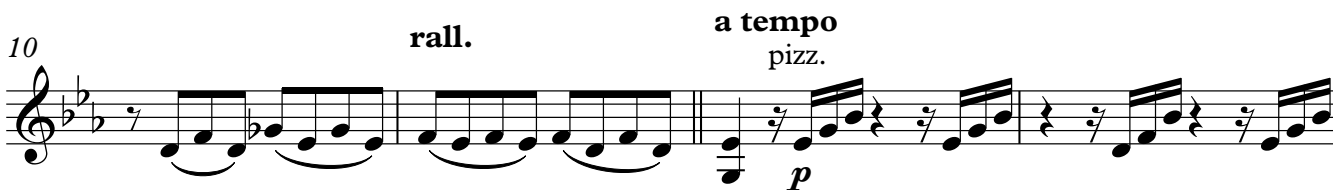
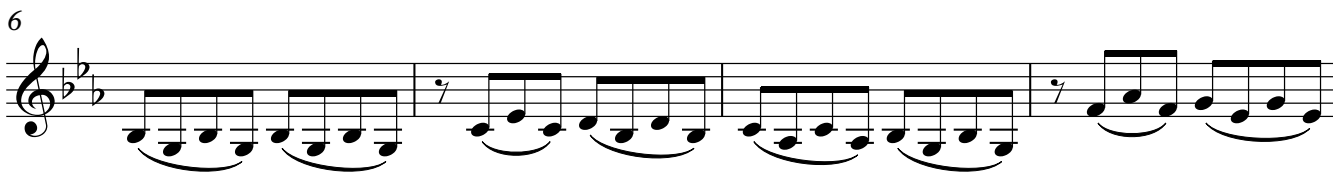
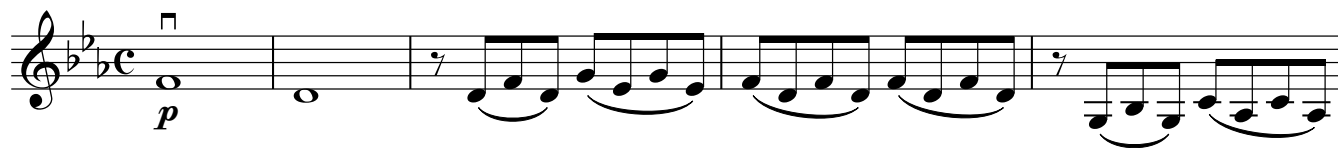

Violin III

28

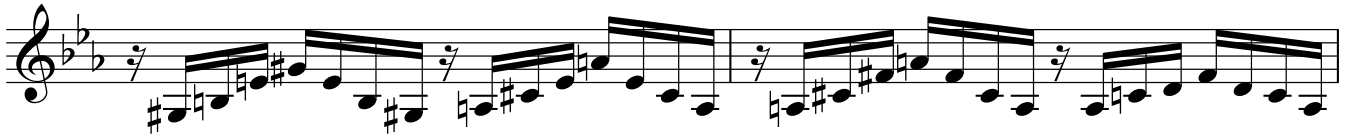

30

**a tempo**

33

36

39

42

**rit.**

45

**arco**

Viola

# Duet from 'The Pearl Fishers'

G. Bizet  
Arr. P. Martin

Andante ♩ = 70

1

*p*

6

10

rall. *a tempo*  
pizz. *p*

14

17

20

23

*cresc. poco a poco*

26

28

rit.

30

a tempo

33

36

39

42

rit.

45

arco

Violoncello

# Duet from 'The Pearl Fishers'

G. Bizet  
Arr. P. Martin

**Andante** ♩ = 70

**rall.**

**a tempo**  
pizz.

**p**

12

16

20

**arco**

25

**rit.** **a tempo**  
pizz.

*cresc. poco a poco* **f > mp**

32

36

*cresc.* **mf**

40

*cresc.* **f** **mf cresc.**

44

**rit.** **arco**

**ff**

