

Music for Strings

J.H. Roman

Drottningsholm Music

String Orchestra/Quartet

mm

Mainstream Music

Music for Strings

J.H. Roman

Drottningholm Music

String Orchestra/Quartet

mm

Mainstream Music

Drottningholm Music

J. H. Roman

Transcribed & edited P. Martin

Allegro assai

I

Violin I *f*

Violin II *f*

Viola *f*

Violoncello/Bass *f*

5

10

15

21

26

31

36

42

47

51

55

Allegretto

Violin I *mf* *tr*

Violin II *mf*

Viola *mf*

Violoncello/Bass *mf*

12 *tr* *mf*

mf

mf

mf

25 *tr* *f* *mf* *p* *tr* *tr* *tr* *p*

f *mf* *p*

f *mf* *p*

mf *p*

Muet

Trio

Violin I *f* *tr* *mf*

Violin II *f* *tr* *mf*

Viola *f* *mf*

Violoncello/Bass *f* *mf*

35

cresc.

cresc.

cresc.

cresc.

43

D.C. al Menuet

f *tr* *f*

f

f

f

Allegro

Violin I *f*

Violin II *f*

Viola *f*

Violoncello/Bass *f*

9 *mf*

18 *f* *p* *f*

f *p* *f*

f *p* *f*

f *p* *f*

Presto

20

28

34

40

46

53

59

66

71

Violin I

Drottningholm Music

I

J. H. Roman
Transcribed & edited P. Martin

Allegro assai

33
cresc. *f* *f*

38

42 *p* *f* *p*

46 *f* *p* *f* *p* *f*

50

53 *tr*

56

II

Allegretto

mf

11 *tr* *mf*

20 *f*

29 *mf* *p*

Violin I
III

Menuet

Trio

D.C. al Menuet

IV

Allegro

Violin I
V

Presto

Violin I score for measures 4-70. The score is in treble clef with a key signature of one sharp (F#) and a 6/8 time signature. The tempo is marked 'Presto'. The music features various dynamics including *f*, *mp*, and *mf*, and includes trills (*tr*) and vibrato (*v*) markings. The notation includes eighth and sixteenth notes, rests, and slurs. Measure numbers 4, 6, 11, 19, 27, 33, 41, 49, 54, 58, 64, and 69 are indicated at the start of their respective lines.

Violin II

Drottningholm Music

I

J. H. Roman
Transcribed & edited P. Martin

Allegro assai

5

9

12

15

18

25

30

36

f

f

p

f

p

f

f

mf

cresc.

f

f

Violin II

41 *tr* *tr* *tr* *tr*
p *f* *p*

46 *tr* *tr*
f *p* *f* *p* *f*

50

53 *tr*

57

II

Allegretto

mf

11 *mf*

21 *f*

30 *mf* *p*

Violin II
III

Menuet

Trio

D.C. al Menuet

IV

Allegro

V

Presto

Violin II

11 *mp* *f* *V*

17 *tr*

23 *f*

29

34 *mf*

39

44 *f* *V*

51 *V*

56 *V*

62 *tr*

68 *tr* *V*

Violin III
(In lieu of Viola)

Drottningholm Music

I

J. H. Roman
Transcribed & edited P. Martin

Allegro assai

6

10 *tr tr tr tr tr tr* *p*

15 *f*

26

32 *cresc.* *f*

38 *f*

43 *tr tr tr tr tr tr*

48 *p* *f*

Violin III

54

II

Allegretto

14

26

III

Menuet

9

17

Trio

35

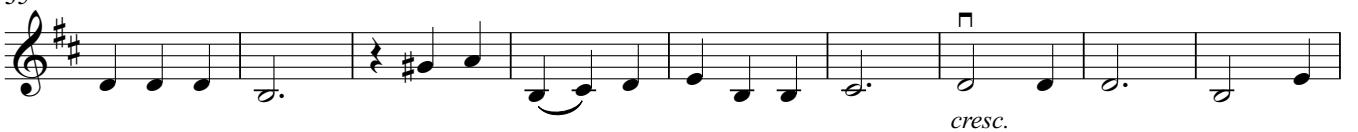

44

D.C. al Menuet

Violin III
IV

Allegro

V

Presto

Violin III

33

mf

38

42

f

50

56

v

63

68

v

72

Drottningholm Music

I

J. H. Roman
Transcribed & edited P. Martin

Allegro assai

f

6

10 *tr* *tr* *tr* *tr* *tr* *tr* *p*

15 *f*

f *mf*

26

32 *cresc.* *f*

38 *f*

43 *tr* *tr* *tr* *tr* *tr* *tr*

48 *p* *f*

54

II

Allegretto

14

26

III

Menuet

9

17

Trio

35

44

D.C. al Menuet

Viola
IV

Allegro

f

10

mf

18

f *p* *f*

V

Presto

f

8

mp *f*

16

21

26

f

33

38

42

50

56

63

68

72

Allegro assai

f

5

9 *p*

15 *f*

f *mf*

26

32 *cresc.* *f*

38 *f*

43 *p*

49 *f*

54

II

Allegretto

13

25

III

Menuet

9

17

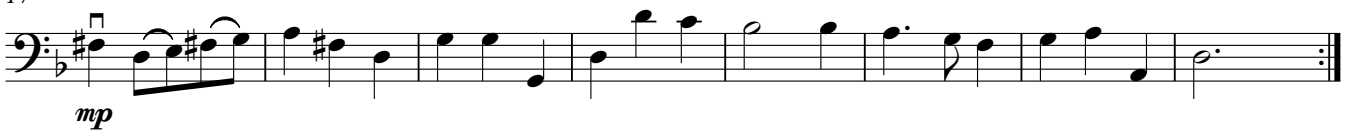

Trio

33

41

47

D.C. al Menuet

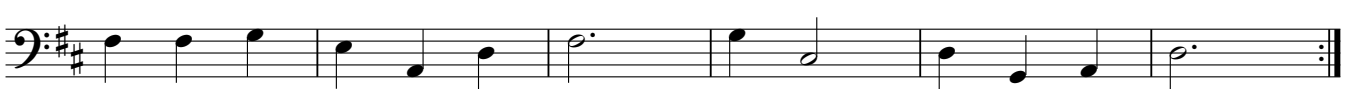

IV

Allegro

f

9

mf

17

f *p* *f*

V

Presto

f

8

mp *f*

15

20

26

f

33

mf

38

42

f

49

55

V

62

68

V

72