

Music for Strings

J. Hook

Divertimento in G Major

String Trio

mm

Mainstream Music

Music for Strings

J. Hook

Divertimento in G Major

String Trio

mm

Mainstream Music

Divertimento in G Major

for string trio

J. Hook

Allegro con spirito ♩ = 120

35

44

53

62

71

1. 2.

Andante ♩ = 80

Violin

Viola

Violoncello

p

7

14

21

26

33

40

43

Rondo allegretto ♩ = 120

Violin

Viola

Violoncello

7

14

Fine

21

mf

mf

mf

28

mf

mf

mf

34

f

f

f

41

mf

mf

mf

48

55

63

70

Violin

Divertimento in G Major

for string trio

J. Hook

Allegro con spirito ♩ = 120

1. *f*

8

17

26

1. 2.

mf

36

45

f

54

63

71

1. 2.

Andante ♩ = 80

1

p

8

15

21

25

p

32

39

42

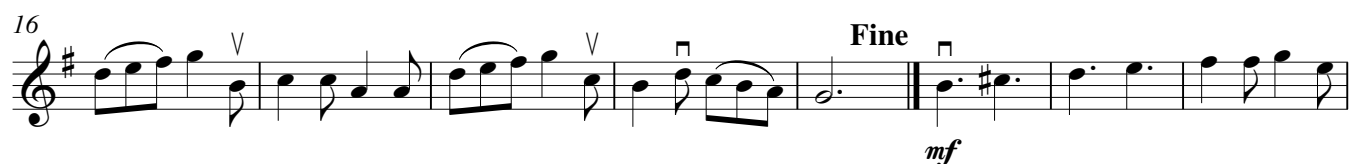
Rondo allegretto $\text{♩} = 120$ 

Violin
(in lieu of Viola)

Divertimento in G Major

for string trio

J. Hook

Allegro con spirito ♩ = 120

Andante ♩ = 80

p

p

p

p

p

p

p

Rondo allegretto ♩ = 120

f

f

15 Fine

mf

22

29

36

f

43

50

57 *mf*

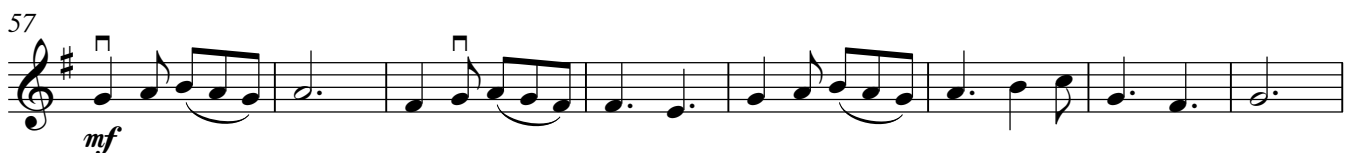

mf

65

71 D.S. al Fine

mf

Viola

Divertimento in G Major

for string trio

Allegro con spirito ♩ = 120

J. Hook

9

9

18

27

37

46

55

65

73

Andante ♩ = 80

p

8

15

21

p

27

35

42

Rondo allegretto ♩ = 120

f

8

15 Fine

mf

22

29

36

f

43

50

57 *mf*

65

71 D.S. al Fine

Violoncello

Divertimento in G Major

for string trio

J. Hook

Allegro con spirito ♩ = 120

8

f

8

17

26

38

48

57

65

73

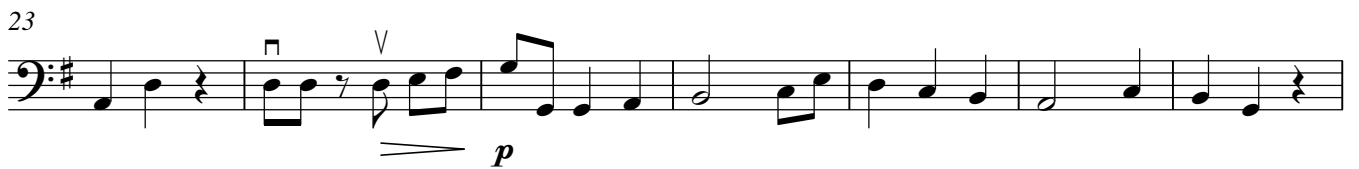
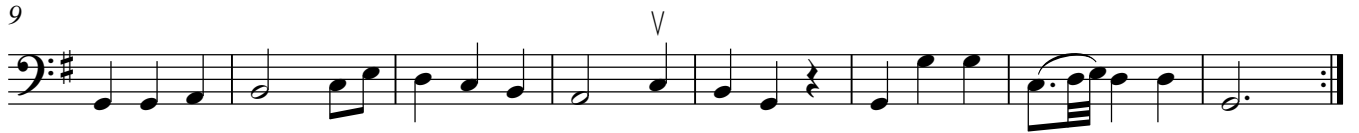
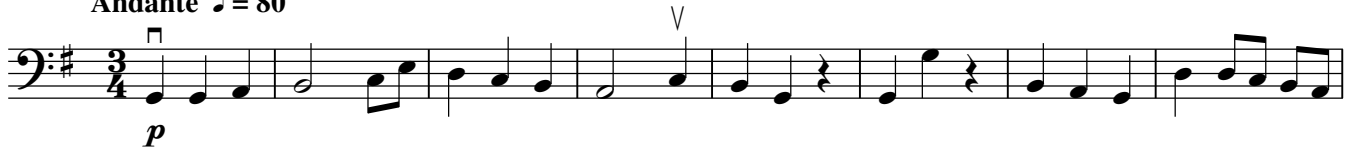
Andante $\text{♩} = 80$ Rondo allegretto $\text{♩} = 120$ 

18 **Fine**

mf

25

31

39 **f**

47

54 **mf**

62

70 **D.S. al Fine**