

Music for Strings

J. Hook

Divertimento in G Major

Violin Trio

mm

Mainstream Music

Music for Strings

J. Hook

Divertimento in G Major

Violin Trio

mm

Mainstream Music

Divertimento in G Major

for violin trio

Allegro con spirito ♩ = 120

J. Hook

35

44

53

61

70

1. 2.

Andante ♩ = 80

Violin I

Violin II

Violin III

p

p

p

V

V

V

7

14

21

26

33

40

43

Rondo allegretto ♩ = 120

Violin I

Violin II

Violin III

7

14

Fine

21

mf

mf

mf

V

V

28

(h)

(h)

(h)

(h)

(h)

(h)

34

f

f

f

41

V

V

V

V

48

55

63

70

D.S. al Fine

Violin I

Divertimento in G Major

for violin trio

J. Hook

Allegro con spirito ♩ = 120

f

9

18

27 1. 2.

mf

37

46 *f*

55

64

72 1. 2.

Andante ♩ = 80

1

p

8

15

21

25

p

32

39

42

Rondo allegretto $\text{♩} = 120$

Violin I score for Rondo allegretto, measures 1-70. The piece is in 6/8 time with a key signature of one sharp (F#). The tempo is marked as Rondo allegretto with a quarter note equal to 120 beats per minute. The score is written for Violin I.

Measures 1-7: f

Measure 8

Measure 24

Measures 39-46

Measures 63-69

Measure 70: D.S. al Fine

Violin II

Divertimento in G Major

for violin trio

J. Hook

Allegro con spirito ♩ = 120

8

17

26

36

45

54

63

72

f

mf

f

1. 2.

2

1. 2.

Andante ♩ = 80

Rondo allegretto ♩ = 120

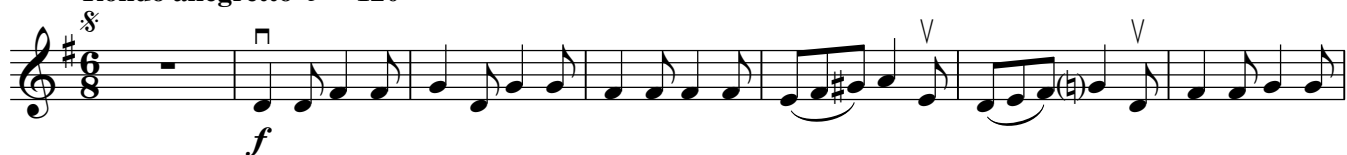

15 Fine

mf

22

29

36

43

50

57 *mf*

65

71 D.S. al Fine

Violin III

Divertimento in G Major

for violin trio

J. Hook

Allegro con spirito ♩ = 120

f

mf

f

1. 2.

Violin III

Andante ♩ = 80

9

17

23

30

38

42

Rondo allegretto ♩ = 120

9

17 Fine □

mf

23

30

37 V

2 □

f

46

54

mf

62

V □

70 D.S. al Fine
