

Music for Strings

Peter Martin

Divertimento for Strings

String Orchestra

mm

Mainstream Music

Music for Strings

Peter Martin

Divertimento for Strings

String Orchestra

mm

Mainstream Music

Divertimento for Strings

Peter Martin

1. Overture

Allegro con moto ♩ = 140

17

f

24

mf

32

f

39

45

51

4
57

63

69

75

81

87

6
94

102

109

114

2. Ballad

Andante ♩ = 80

9

17

25

32

40

Violin I: *dim.*, *p*

Violin II: *dim.*, *p*

Viola: *dim.*, *p*

Violoncello: *pizz.*, *dim.*, *p*

Double bass: *pizz.*, *dim.*, *p*

3. Finale

Vivo ♩ = 150

Violin I: *f*

Violin II: *f*

Viola: *f*

Violoncello: *f*

Double bass: *f*

7

Violin I: *mf*

Violin II: *pizz.*, *mf*

Viola: *pizz.*, *mf*

Violoncello: *pizz.*, *mf*

Double bass: *pizz.*, *mf*

14

Violin I

Violin II

Viola

Cello

Double Bass

arco

arco

20

mf

pizz.

mf

pizz.

mf

mf

mf

arco

arco

27

f

f

f

f

f

f

arco

arco

arco

arco

34

mf

pizz.

mf

pizz.

mf

pizz.

mf

40

mf

47

mf

12
54

pizz.

arco

f

59

63

pizz.

Divertimento for Strings

Peter Martin

1. Overture

Allegro con moto ♩ = 140

55

60

65

4
cresc.

73

f

77

82

86

mf

91

f

97

mf

102

f

107

113

ff

2. Ballad

Andante ♩ = 80

2
mp

10
7

17

24
dim. *mp*

32
7

39

44
dim. *p*

3. Finale

Vivo ♩ = 150

f

5
mf

10

15

20 *mf*

26

31 *f*

36 *mf*

42

48

54 *pizz.* *arco*

57 *f*

62

64 *pizz.*

Divertimento for Strings

Peter Martin

1. Overture

Allegro con moto ♩ = 140

57

62

67

cresc.

72

f

76

80

84

mf

89

f

95

mf

101

106

f

112

ff

2. Ballad

Andante ♩ = 80

10 *mp*

17

24 *dim.* *pizz.* *mp*

30 *arco*

36

41 *dim.* *p*

3. Finale

Vivo ♩ = 150

f

6 *pizz.* *mf*

11

16 *arco* *pizz.* *mf*

21

26 *arco*

31 *f*

36 *pizz.* *mf*

40

45

50

54 *arco* *f*

58

63 *pizz.*

Divertimento for Strings

Peter Martin

1. Overture

Allegro con moto ♩ = 140

f

5

9

14

mf

18

f

23

30

mf

34

f

40

45

mf

49

53

57

61

65

70

75

79

83

87

91

97

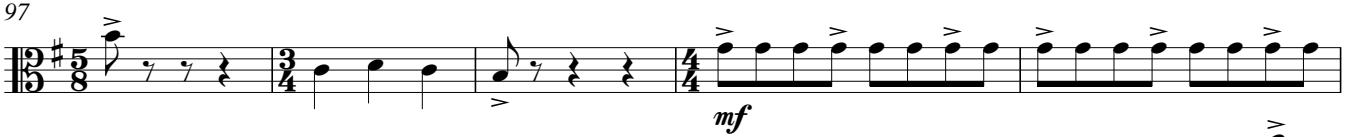

102

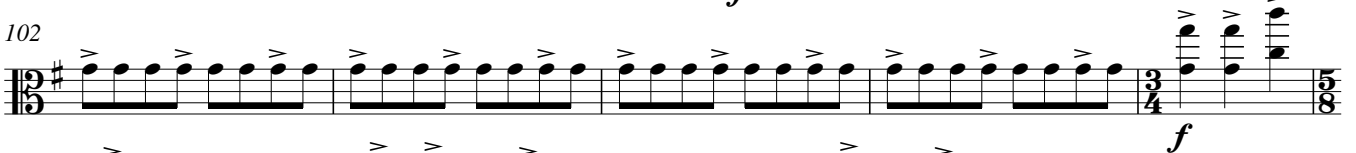

107

113

2. Ballad

3

Andante ♩ = 80

10 *mp*

18

25 *dim.* *mp*

31

37

42 *dim.* *p*

3. Finale

Vivo ♩ = 150

f

6 *pizz.* *mf*

11

16 *arco* *pizz.* *mf*

21

26

arco

f

32

f

37

pizz.

mf

41

f

46

f

51

f

55

arco

f

59

f

63

pizz.

Divertimento for Strings

Peter Martin

1. Overture

Allegro con moto ♩ = 140

5

5

10

14

24

30

41

46

50

54

62

68

72

76

81

85

96

107

113

2. Ballad

Andante $\text{♩} = 80$

pizz.
mp

6 arco

12

21 dim. mp

30

40 2 pizz. dim. p

3. Finale

Vivo $\text{♩} = 150$

f

5 pizz. mf

10

15

20

mf

25

mf arco

30

f

34

mf pizz.

38

mf

43

48

54

mf arco

57

f

61

64

mf pizz.

Divertimento for Strings

Peter Martin

1. Overture

Allegro con moto ♩ = 140

94 6

106

f

112

ff

2. Ballad

Andante ♩ = 80

pizz.

mp

8 arco

18

dim. mp

28

39

2 pizz. *dim. p*

3. Finale

Vivo ♩ = 150

f

6

pizz.
mf

12

18

mf

24

arco

30

f

35

pizz.
mf

40

46

52

57

f

62

pizz.