

Music for Strings

L. Mozart

Divertimento No.1 in G Major

String Trio

mm

Mainstream Music

Music for Strings
L. Mozart
Divertimento No.1 in G Major
String Trio

mm

Mainstream Music

Divertimento No.1 in G Major

L. Mozart

Allegro

20

25

29

34

39

43

Trills (tr) and dynamics (p, f) are indicated for the first system.

Andante

Violin I, Violin II, and Violoncello parts are shown with dynamics (f, fp).

7

Measures 7-12 with dynamics (f) and trills (tr).

13

Measures 13-18 featuring triplets (3) and dynamics (p, f).

19

Measures 19-24 with dynamics (f) and triplets (3).

26

fp f tr

fp f

fp f

3

3

32

3 3 3

3 3 3

3 3 3

37

3

42

3 (p) 3 (f) 3 3

(p) (f)

(p) (f)

46

3

Menuet

Violin I
Violin II
Violoncello

Fine

35 Trio

Menuet da capo

Violin I

Divertimento No.1 in G Major

L. Mozart

Allegro

1 *f* *tr* *tr* *tr* *tr* *tr* *tr* *tr* *tr* *tr* *tr* *tr* *tr* *tr* *p*

5 *fp* *fp* (*f*) (*p*) *f*

10 *f* *p cresc.* *f* *p* *f*

15 *p* *f* *tr* *tr* *tr* *tr* *tr* *tr* *tr* *tr* *tr* *tr* *tr* *f*

24 *fp* *fp* *f*

28 *p*

32 *fp* *fp* (*f*) (*p*)

37 *f* *p cresc.* *f* *p* *f*

42 *p* *f*

Andante

Menuet

Trio

Menuet da capo

Violin II

Divertimento No.1 in G Major

L. Mozart

Allegro

1 *f* *tr* *p*

5 *fp* *fp* (*f*) (*p*) *f p cresc.*

11 *f* *p* *f*

16 *p* *f* *f*

24 *fp* *fp* *f*

28 *p*

32 *fp* *fp* (*f*) (*p*) *f p cresc.*

38 *f* *p* *f*

43 *p* *f*

Andante

Menuet

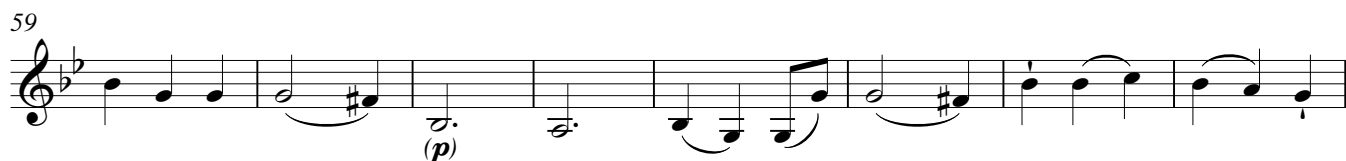
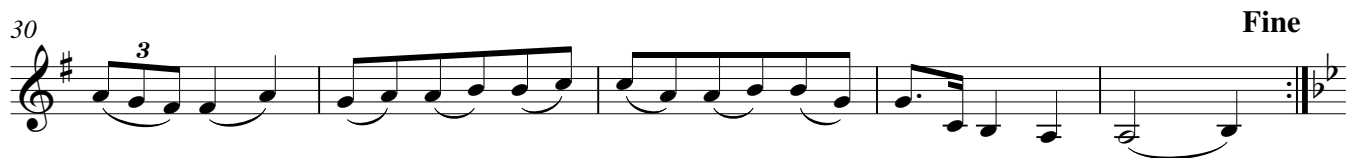
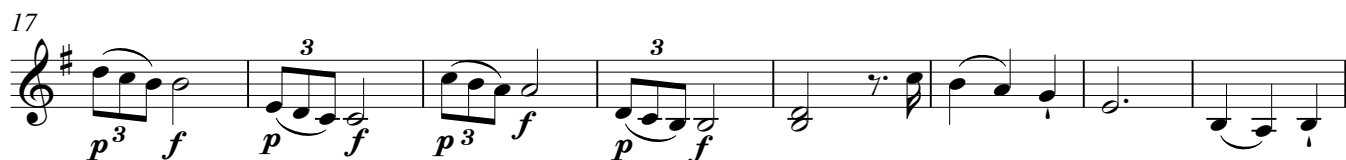
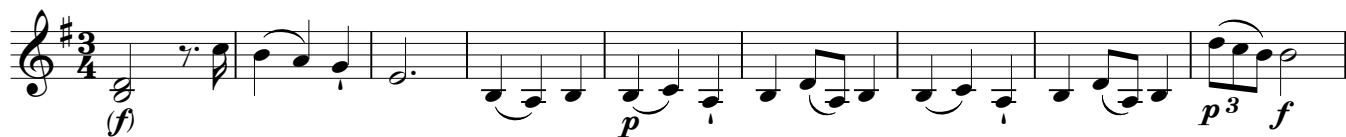

Viola
(in lieu of Violin II)

Divertimento No.1 in G Major

L. Mozart

Allegro

f *p*

5 *fp* *fp* (*f*) (*p*) *f* *p cresc.*

11 *f* *p* *f*

15 *p* *f*

20 *f* *p*

23 *fp* *fp* *f*

27 *p*

31 *fp* *fp* (*f*)

36 (*p*) *f* *p cresc.* *f* *p*

41 *f* *p*

44 *tr*
f

Andante
f *fp*

7 *f* *tr*

14 *(p)* *f*

21 *f*

27 *fp* *f* *tr* 3 3

33 3 3

40 *(p)* *f*

46

Menuet

Violoncello

Divertimento No.1 in G Major

L. Mozart

Allegro

1 *f* *p*

5 *fp* *fp* *f* *(p)*

10 *f* *p cresc.* *f* *p* *f*

16 *p* *f* *f*

21 *p* *fp*

26 *fp* *f*

31 *p* *fp* *fp* *f*

36 *(p)* *f* *p cresc.* *f* *p* *f*

42 *p* *f*

Menuet

35 Trio

