

Music for Strings
Peter Martin
Diversions

for String Orchestra/Quartet

mm

Mainstream Music

Music for Strings

Peter Martin

Diversions

for String Orchestra/Quartet

mm

Mainstream Music

On the Move

J = 160

Violin I
Violin II
Viola
Violoncello
Tambourine

f

7

1. 2.

mf

14

cresc.

f

21

1.

mf

26 2.

Shortnin' Bread

American traditional

$\text{♩} = 140$

7

12

Swing It!

$\text{♩} = 140$ ($\text{♩} = \text{♩}^{-3}$)

7

13

20

25

Blue Cheese

$\text{♩} = 80 (\text{♩} = \text{♩}^{-3})$

Violin I

Violin II

Viola

Violoncello

Tambourine

36

Shepherd's Hey

English traditional

$\text{♩} = 90$

Violin I *mf* *mp* *mf*

Violin II *mf* *mp* *mf*

Viola *mf* *mp* *mf*

Violoncello *mf* *mp* *mf*

Tambourine *mf* *mp* *mf*

f *f* *f* *f*

10

mf *f* *f* *f* *f* *f*

1. 2. D.C.

CODA

ff *ff* *ff* *ff*

Keep Cool!

$\text{♩} = 80$

Violin I *f*

Violin II *f*

Viola *f*

Violoncello *f*

Tambourine

Alla Beguine

7

14

21

28

35

Violin I: *f*
Violin II: *f*
Viola: *f*
Violoncello: *f*
Tambourine: *f*

42

Violin I: *f*
Violin II: *f*
Viola: *f*
Violoncello: *f*
Tambourine: *f*

Measures 42-47. The music continues with the same instrumentation and dynamics. The Violin I part has a melodic line with slurs and accents. The Violin II, Viola, and Violoncello parts provide harmonic support with rhythmic patterns. The Tambourine part has a steady, rhythmic accompaniment.

48

Violin I: *f*
Violin II: *f*
Viola: *f*
Violoncello: *f*
Tambourine: *f*

Measures 48-54. The music continues with the same instrumentation and dynamics. The Violin I part has a melodic line with slurs and accents. The Violin II, Viola, and Violoncello parts provide harmonic support with rhythmic patterns. The Tambourine part has a steady, rhythmic accompaniment.

Mine's a Tango

$\text{♩} = 120$

Violin I: *mf*
Violin II: *mf*
Viola: *mf*
Violoncello: *mf*
Tambourine: *mf*

8

15

22

29

36

41

Huapango

$\text{♩} = 180$

12₁₀

19

28

37

47

mf

mf

mf

mf

mf

57

f

f

f

f

mf

66

cresc.

ff

cresc.

ff

cresc.

ff

cresc.

ff

74

ff

Violin I

Diversions

10 pieces for young string players written and arranged by Peter Martin

Wilkinson's Wilde or The Prince's Fancie

$\text{♩} = 90$

f

8

mf

15

f

21

mf

27

f

molto rall. 2nd. time

1. 2.

On the Move

♩ = 160

f

5

1.

9

2.

mf

14

cresc.

f

19

23

1.

mf

26

2.

2

ff

Shortnin' Bread

American traditional

$\text{♩} = 140$

2

f

7

12

1. 1.

15

2.

Swing It!

$\text{♩} = 140$ ($\text{♩} = \text{♩}^{-3}$)

mf cresc. *f*

5

10

1. 2.

mf

15

cresc.

20

f

25

Blue Cheese

$\text{♩} = 80$ ($\text{♪} = \text{♩}^{-3}$)

Shepherd's Hey

English traditional

$\text{♩} = 90$

Keep Cool!

♩ = 80

f

6

f

11

f

18

f

23

ff

Alla Beguine

$\text{♩} = 140$
mf

8

15

22

28

34

f

41

47

Mine's a Tango

♩ = 120

8

15

21

26

33

40

Huapango

$\text{♩} = 180$
4

ff *mf*

11 *f*

17 *mf* *f*

23 *mf*

30 *ff* *mf*

36 *cresc.*

41

Violin I

46

ff

52

mf

58

f

64

cresc. *ff*

71

2

77

2

Diversions

10 pieces for young string players written and arranged by Peter Martin

Wilkinson's Wilde or The Prince's Fancie

$\text{♩} = 90$

f

8

mf

15

f

22

mf

28

f

molto rall. 2nd. time

1. 2.

On the Move

$\text{♩} = 160$

f

5

9

mf

14

cresc.

f

19

23

mf

26

ff

Shortnin' Bread

American traditional

$\text{♩} = 140$

f

6

11

14

1. | 2.

Swing It!

$\text{♩} = 140$ ($\text{♩} = \text{♩}^{-3}$)

mf cresc. *f*

6

1.

11

2. *mf*

17

cresc. *f*

23

27

Blue Cheese

$\text{♩} = 80$ ($\text{♪} = \text{♩}^{-3}$)

mf

36

f *mf*

Shepherd's Hey

English traditional

$\text{♩} = 90$

mf *mp*

5

mf *f* *f*

10

mf *f*

14

2. D.C.

f

CODA

ff

Keep Cool!

♩ = 80

Alla Beguine

♩ = 140

5

mf

10

15

20

25

30

35

40

f

45

49

mf

53

mf

Mine's a Tango

$\text{♩} = 120$

mf

6

11

16 *V*

21

26 *f* *mf*

31

36

41 *V* *f*

Huapango

♩ = 180

4

ff *mf*

11

f

17

mf *f*

23

30

ff *mf*

36

cresc.

Violin II

42

ff

48

mf

55

f

61

cresc.

68

ff

74

Violin III
(In lieu of Viola)

Diversions

10 pieces for young string players written and arranged by Peter Martin

Wilkinson's Wilde or The Prince's Fancie

♩ = 90

f

8

mf

15

f

22

mf

28

f

molto rall. 2nd. time

1. 2.

On the Move

♩ = 160

Shortnin' Bread

American traditional

♩ = 140

Swing It!

$\text{♩} = 140$ ($\text{♩} = \text{♩}^{-3}$)

mf cresc. *f*

6

1.

11

2.

mf

16

cresc. *f*

21

25

26

30

Blue Cheese

$\text{♩} = 80$ ($\text{♩} = \text{♩}^{-3}$)

mf

36

1. *f* *mf* V

Shepherd's Hey

English traditional

$\text{♩} = 90$

mf *mp*

5

1. *mf* *f* 2. *f*

10

V *mf* *f* 1.

14

2. D.C. *f*

CODA 2

ff V

The CODA section of 'Shepherd's Hey' starts with a dynamic of fortissimo (*ff*) and a second ending (2.). It features a violin bowing mark (V) above the final measure.

Keep Cool!

$\text{♩} = 80$

f

6

11

18

23

ff

Alla Beguine

♩ = 140

1 *mf* □

5

10

15

20 V

25 V □

30 □

35 V f

40

45

49 □

Mine's a Tango

♩ = 120

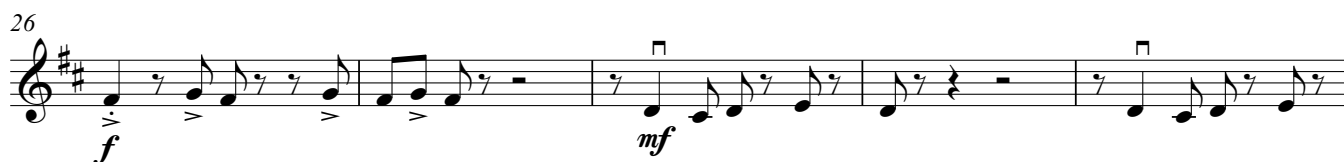
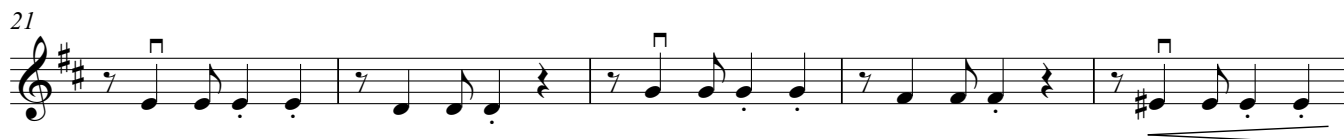
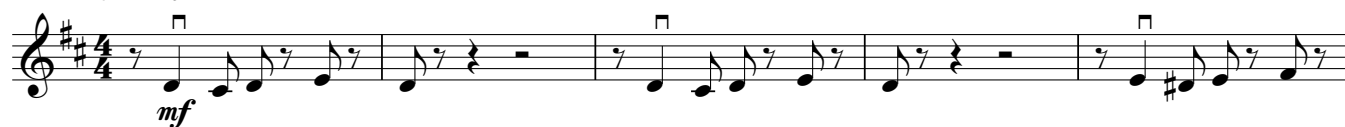

Huapango

♩ = 180

ff

7

mf

13

f *mf*

19

f

25

mf

32

ff *mf* *cresc.*

39

46

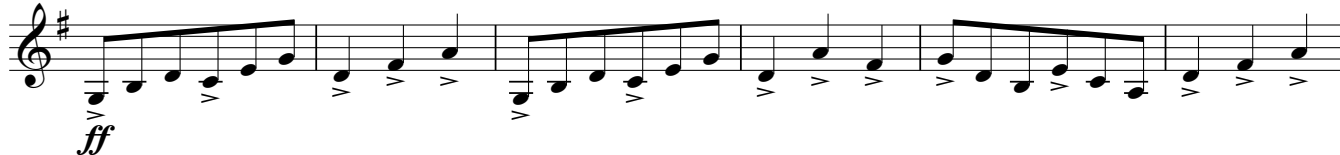

52

58

64

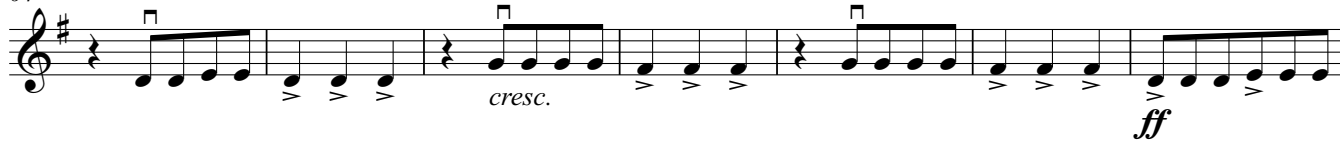

71

76

Viola

Diversions

10 pieces for young string players written and arranged by Peter Martin

Wilkinson's Wilde or The Prince's Fancie

$\text{♩} = 90$

On the Move

♩ = 160

1. *f*

5. *f*

9. *mf*

16. *cresc.* *f*

21.

25. *mf* *ff*

Shortnin' Bread

American traditional

♩ = 140

1. *f*

6.

11. *f*

15. *f*

Swing It!

 $\text{♩} = 140$ ($\text{♩} = \text{♩}^{-3}$)

Blue Cheese

♩ = 80 (♩♩ = ♩⁻³)

Shepherd's Hey

English traditional

♩ = 90

Keep Cool!

$\text{♩} = 80$

Alla Beguine

♩ = 140

1 *mf*

5

10

15

20

25

30

35 *f*

40

45

49

Mine's a Tango

♩ = 120

Huapango

$\text{♩} = 180$

Viola

39

46

52

58

64

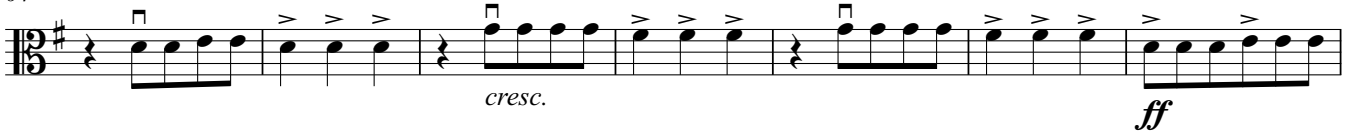

71

76

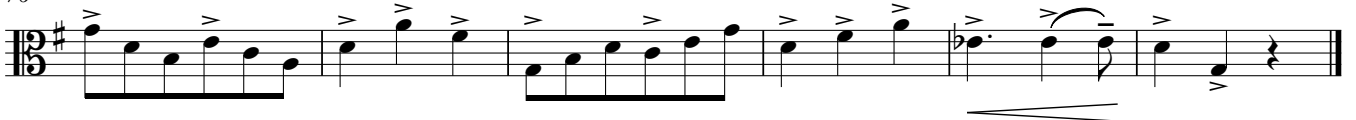

Violoncello

Diversions

10 pieces for young string players written and arranged by Peter Martin

Wilkinson's Wilde or The Prince's Fancie

♩ = 90

f

8

mf

15

f

22

mf

28

f

molto rall. 2nd. time

1. 2.

On the Move

♩ = 160

Shortnin' Bread

American traditional

♩ = 140

Swing It!

♩ = 140 (♩♩ = ♩⁻³)

Blue Cheese

♩ = 80 (♩♩ = ♩⁻³)

Shepherd's Hey

English traditional

$\text{♩} = 90$

1. *mf* *mp* *mf*

6 *f* *f*

10 *mf* *f*

14 *f* **CODA** *ff*

D.C.

Keep Cool!

$\text{♩} = 80$

f

6

11

17

23 *ff*

Alla Beguine

$\text{♩} = 140$

mf

7

13

19

25

31

37

43

48

Mine's a Tango

$\text{♩} = 120$

mf

8

15

22

f

28

mf

35

41

f

Huapango

$\text{♩} = 180$

ff

7

mf

13

f

mf

Violoncello

19

26

32

39

47

54

60

66

72

77

Double Bass

Diversions

10 pieces for young string players written and arranged by Peter Martin

Wilkinson's Wilde or The Prince's Fancie

$\text{♩} = 90$

f

8

mf

15

f

22

mf

28

f

molto rall. 2nd. time

1. 2.

On the Move

♩ = 160

Shortnin' Bread

American traditional

♩ = 140

Swing It!

$\text{♩} = 140$ ($\text{♩} = \text{♩}^{-3}$)

Blue Cheese

$\text{♩} = 80$ ($\text{♩} = \text{♩}^{-3}$)

Shepherd's Hey

English traditional

$\text{♩} = 90$

mf *mp* *mf*

6 *f* *f*

10 *mf* *f*

14 *f* **CODA** *ff*

Keep Cool!

$\text{♩} = 80$

f

6

11

17

23 *ff*

Alla Beguine

♩ = 140

7

mf

7

13

19

25

31

37

f

43

48

Mine's a Tango

♩ = 120

8

mf

8

15

22

f

28

mf

35

41

f

Huapango

♩ = 180

7

ff

7

mf

13

f *mf*

Double Bass

19

f

26

mf

32

ff *mf* *cresc.*

39

ff

47

54

mf *f*

60

66

cresc. *ff*

72

77

Tambourine

Diversions

10 pieces for young string players written and arranged by Peter Martin

Wilkinson's Wilde or The Prince's Fancie

$\text{♩} = 90$

1
f

7
mf

13
f

19

25
mf

29
f

molto rall. 2nd. time

1. 2.

On the Move

♩ = 160

Shortnin' Bread

American traditional

♩ = 140

Swing It!

♩ = 140 (♩♩ = ♩⁻³)

1. *mf* *cresc.* *f*

6. *f*

11. *mf*

16. *cresc.* *f*

22.

26.

Blue Cheese

♩ = 80 (♩♩ = ♩⁻³♩)

4/4 *mf*

35

1. 2.

f *mf*

2

Shepherd's Hey

English traditional

♩ = 90

2/2 *mf* *mp*

5

1. 2.

mf *f* *f*

10

1.

mf *f*

14

2. D.C. CODA

f *ff*

2

Keep Cool!

$\text{♩} = 80$
13

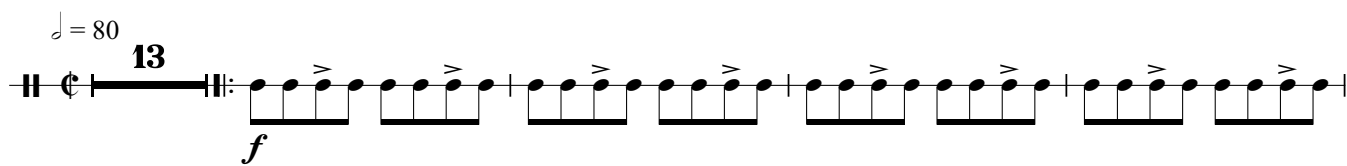

f

17

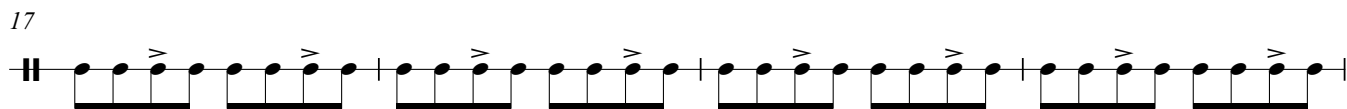

21

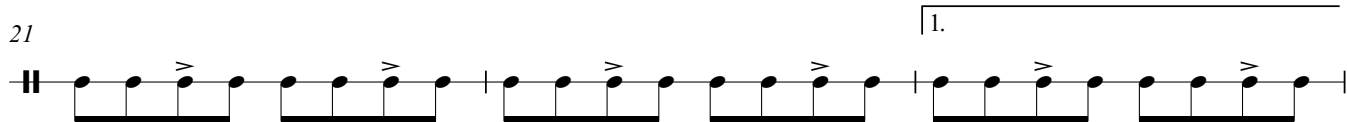

24

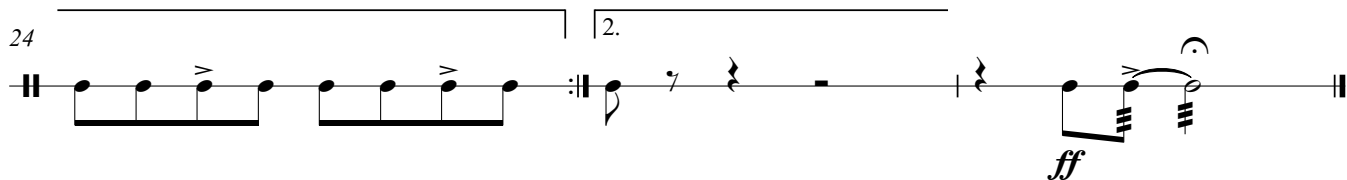

ff

Alla Beguine

♩ = 140

5

mf

5

10

15

20

25

30

35

f

40

45

49

Mine's a Tango

♩ = 120

4/4 *mf*

7

13

19

24

29

35

41

Huapango

♩ = 180

1-8 *ff*

9-16 *mf* *f*

17-24 *mf* *f*

25-31 *mf*

32-39 *ff* *mf* *cresc.*

40-47 *ff*

48-55 *mf*

56-63

64-71 *cresc.* *ff*

72-76

77-84