

Music for Strings

G.F. Handel

Arr. P. Martin

Departure of the Queen of Sheba

String Orchestra/Quartet

mm

Mainstream Music

Music for Strings

G.F. Handel

Arr. P. Martin

Departure of the Queen of Sheba

String Orchestra/Quartet

mm

Mainstream Music

Departure of the Queen of Sheba

Final chorus from the oratorio 'Solomon'

G.F. Handel
Arr. P. Martin

Allegro

Violin I
f *p* *f*

Violin II
f *p* *f*

Viola
f *p* *f*

Violoncello
f *p* *f*

mf *mf* *mf* *mf*

f *f* *f* *f*

mf *mf* *mf* *mf*

20

25

31

35

41

45

50

54

molto rall.

Violin I

Departure of the Queen of Sheba

Final chorus from the oratorio 'Solomon'

G.F. Handel
Arr. P. Martin

Allegro

31

34

38

41

43

46

49

52

55

molto rall.

Violin II

Departure of the Queen of Sheba

Final chorus from the oratorio 'Solomon'

G.F. Handel
Arr. P. Martin

Allegro

f *p* *f*

4

7

mf

11

f

15

19

mf *f*

23

mf *f*

26

mf

30

f

34

mf *f*

39

f

44

f

47

p *f*

50

f

53

f

56

molto rall.

ff

Violin III

Departure of the Queen of Sheba

Final chorus from the oratorio 'Solomon'

G.F. Handel
Arr. P. Martin

Allegro

f *p* *f*

5

9

mf *f*

13

17

mf

21

f *mf*

25

f *mf*

29

f

Violin III

33

mf

37

f

42

46

p *f*

51

55

molto rall.

ff

Viola

Departure of the Queen of Sheba

Final chorus from the oratorio 'Solomon'

G.F. Handel
Arr. P. Martin

Allegro

Viola

33

37

42

46

51

55

Violoncello

Departure of the Queen of Sheba

Final chorus from the oratorio 'Solomon'

G.F. Handel
Arr. P. Martin

Allegro

1

5

9

14

18

23

27

32

36

41

45

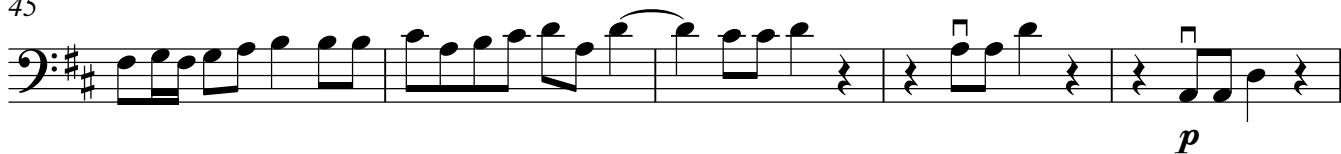

50

55

molto rall.