

Peter Martin

Creatures

Suite for Elementary Strings

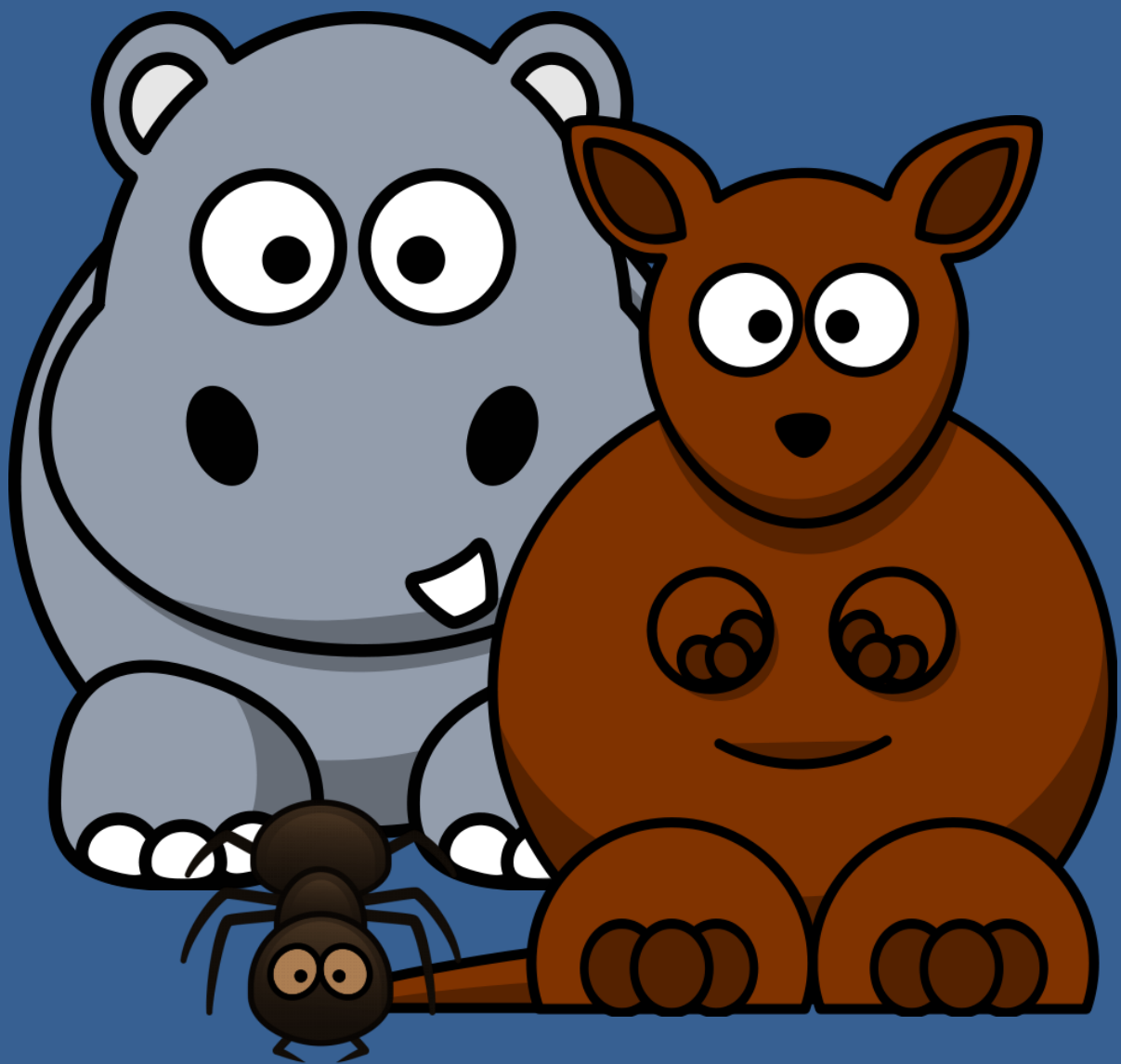

mm

Mainstream Music

Peter Martin

Creatures

Suite for Elementary Strings

mm

Mainstream Music

Creatures

Suite for Elementary String Group by Peter Martin

1. Soldier Ants

Alla marcia ♩ = 120

Violin I

Violin II
Viola

Violoncello

f

5

Vln. I

Vln. II
Vla.

Vc.

f

9

Vln. I

Vln. II
Vla.

Vc.

mf

14

Vln. I

Vln. II
Vla.

Vc.

mf

19

Vln. I
f

Vln. II
Vla.
f

Vc.
f

23

Vln. I

Vln. II
Vla.

Vc.

27

Vln. I
mf

Vln. II
Vla.
mf

Vc.
mf

31

molto rall.

Vln. I
f

Vln. II
Vla.
f

Vc.
f

2. Hippos

With a swagger ♩ = 100

Violin I

Violin II
Viola

Violoncello

mf

mf

mf

6

Vln. I

Vln. II
Vla.

Vc.

f

f

f

mf

mf

12

Vln. I

Vln. II
Vla.

Vc.

f

f

f

18

Vln. I

Vln. II
Vla.

Vc.

f

24

Vln. I
Vln. II
Vla.
Vc.

mf

30

Vln. I
Vln. II
Vla.
Vc.

f *mf*

36

Vln. I
Vln. II
Vla.
Vc.

ff *ff*

3. Kangaroos

Jumpily ♩ = 120

Violin I
Violin II
Viola
Violoncello

f *f*

6

Vln. I

Vln. II
Vla.

Vc.

mf

mf

mf

div.

mf
unis.

11

Vln. I

Vln. II
Vla.

Vc.

16

Vln. I

Vln. II
Vla.

Vc.

f

f

f

unis.

20

Vln. I

Vln. II
Vla.

Vc.

molto rall.

div.

div.

Violin I

Creatures

Suite for Elementary String Group by Peter Martin

1. Soldier Ants

Alla marcia $\text{♩} = 120$

2

f

7

mf

12

17

f

22

27

mf

31

molto rall.

f

2. Hippos

With a swagger ♩ = 100

Measure 6: *mf*

Measure 11: *f*

Measure 16: *f*

Measure 21: *f*

Measure 26: *mf*

Measure 31: *f*, *mf*

Measure 36: *ff*

3. Kangaroos

Jumpily ♩ = 120

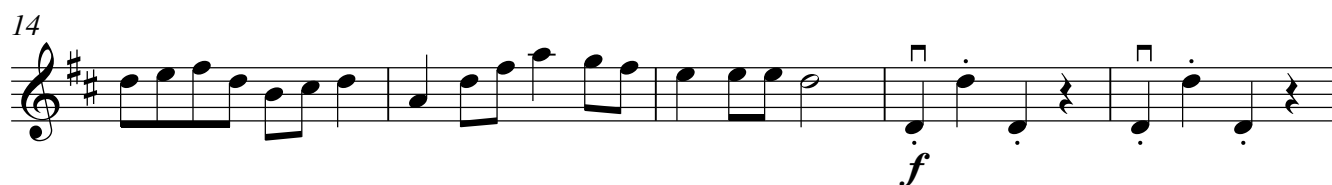
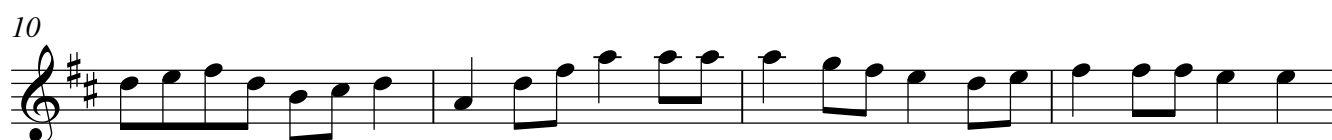
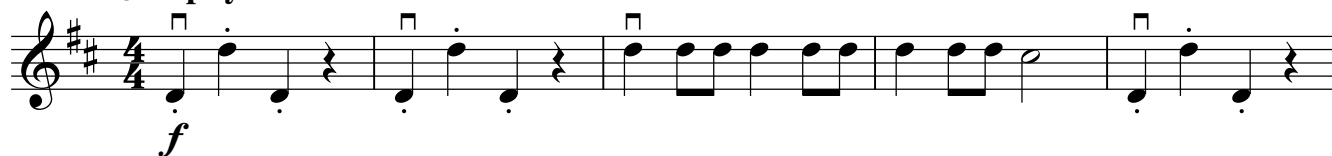
**molto rall.**

Violin II

Creatures

Suite for Elementary String Group by Peter Martin

1. Soldier Ants

Alla marcia ♩ = 120

2. Hippos

With a swagger ♩ = 100

3. Kangaroos

Jumpily ♩ = 120

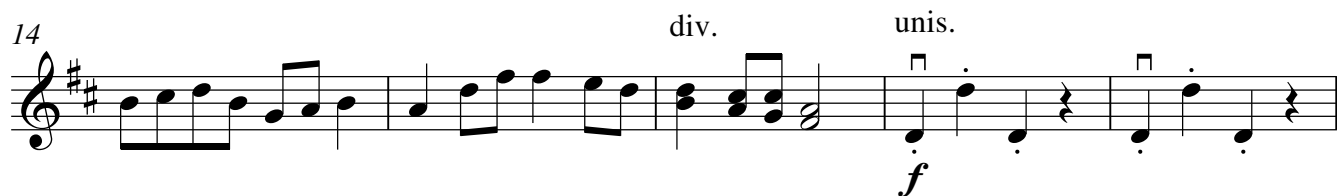
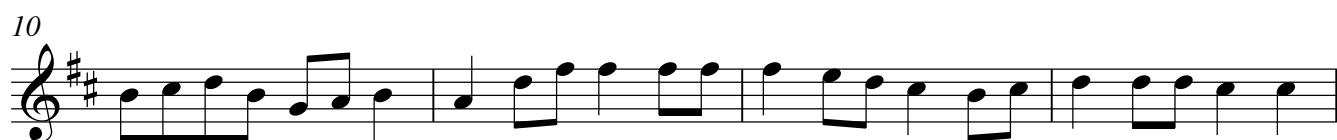
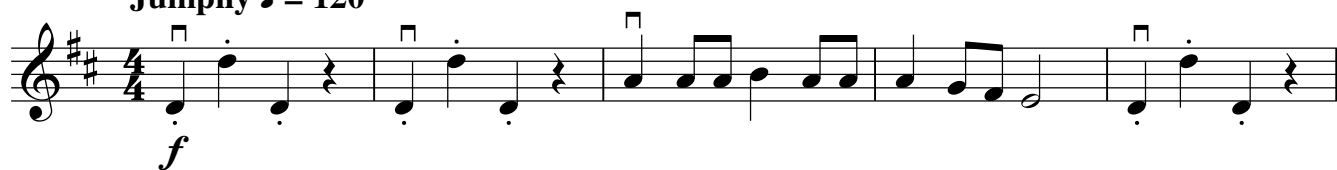

Viola

Creatures

Suite for Elementary String Group by Peter Martin

1. Soldier Ants

Alla marcia ♩ = 120

2

f

7

mf

12

17

f

22

27

mf

31

f

molto rall.

2. Hippos

With a swagger ♩ = 100

1 *mf*

6 *f* *mf*

11

16 *f*

21

26 *mf*

31 *f* *mf*

36 *ff*

3. Kangaroos

Jumpily ♩ = 120

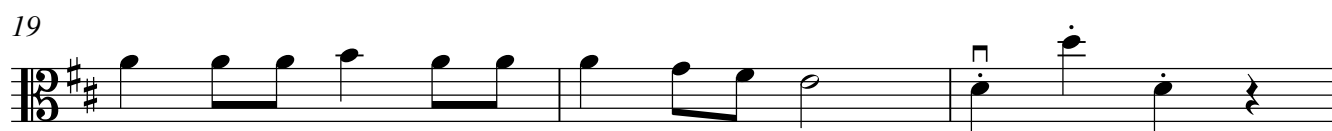
*f**mf**f**molto rall.**div.*

Creatures

Suite for Elementary String Group by Peter Martin

1. Soldier Ants

Alla marcia ♩ = 120

f

4

7

10

mf

15

f

20

23

26

mf

30

f **molto rall.**

2. Hippos

With a swagger ♩ = 100

1 *mf*

6 *f* *mf*

11

16 *f*

21 *mf*

26

31

f *mf*

36

ff

3. Kangaroos

Jumpily ♩ = 120

f

6

mf

11

17

f

21

molto rall.

div.

Piano

Creatures

Suite for Elementary String Group by Peter Martin

1. Soldier Ants

Alla marcia ♩ = 120

22

26

30

molto rall.

2. Hippos

With a swagger ♩ = 100

6

11

16

21

26

31

36

3. Kangaroos

Jumpily ♩ = 120

