

Music for Strings
G.P. Telemann
Concerto for 4 Violins in G Major
Violin Quartet

mm

Mainstream Music

Music for Strings

G.P. Telemann

Concerto for 4 Violins in G Major

Violin Quartet

mm

Mainstream Music

Concerto for 4 Violins in G Major

G.P. Telemann

Largo e staccato

25

32

38

Allegro

Violin 1 *f*

Violin 2 *f*

Violin 3 *f*

Violin 4

6

f

10

14

18

22

26

30

34

38

42

Adagio

Violin 1 *mp*

Violin 2 *mp*

Violin 3 *mp*

Violin 4 *mp*

7

Vivace

Violin 1

Violin 2

Violin 3

Violin 4

12

24

cresc. *f*

cresc. *f*

p *cresc.* *f*

p *cresc.* *f*

34

cresc. *f*

cresc. *f*

p *cresc.* *f*

p *cresc.* *f*

45

mf

mf

p *mf*

p *mf*

56

67

79

91

cresc.

cresc.

cresc.

cresc.

102

f

f

f

f

110

Violin 1

Concerto for 4 Violins in G Major

G.P. Telemann

Largo e staccato

4

11

19

26

33

38

Allegro

5

Adagio

Vivace

Violin 1

50

2

mf

60

2

71

83

93

cresc.

102

f

110

Violin 2

Concerto for 4 Violins in G Major

G.P. Telemann

Largo e staccato

2

9

17

24

31

37

Allegro

3

8

Adagio

Vivace

Violin 3

Concerto for 4 Violins in G Major

G.P. Telemann

Largo e staccato

9

16

23

31

37

Allegro

8

12

16

20

24

29

33

38

42

Adagio

Vivace

64

75

86

98

108

114

Violin 4

Concerto for 4 Violins in G Major

G.P. Telemann

Largo e staccato

Allegro

7

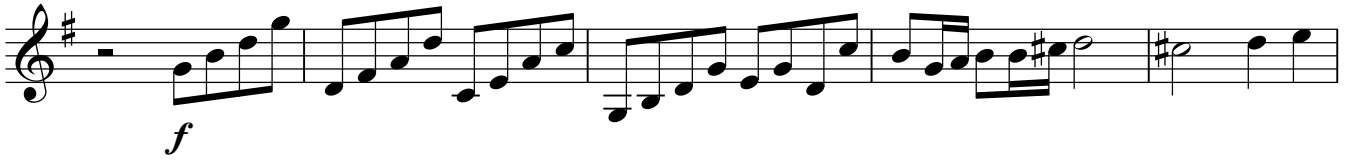

12

16

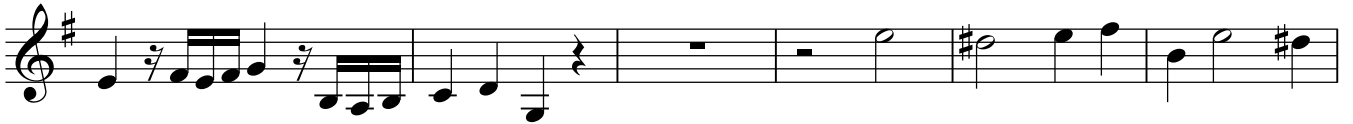

22

26

30

34

38

42

Adagio

mp

7

Vivace

f

11

24

p *cresc.* *f*

35

45

p *mf*

55

tr

65

76

87

99

109

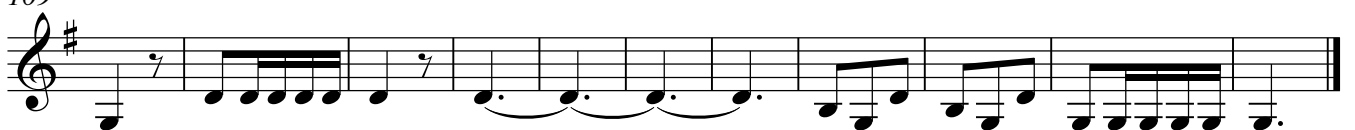

Music for Strings
G.P. Telemann
Concerto for 4 Violins in D Major
Violin Quartet

mm

Mainstream Music

Music for Strings

G.P. Telemann

Concerto for 4 Violins in D Major

Violin Quartet

mm

Mainstream Music

Concerto for 4 Violins in D Major

G.P. Telemann

Adagio

6 Allegro

16

20

24

28

31

Grave

7

13

19

25

29

Allegro

6

11

15

20

25

29

34

38

Violin I

Concerto for 4 Violins in D Major

G.P. Telemann

Adagio

6 Allegro

10

14

18

24

28

31

Grave

8

14

Concerto for 4 Violins in D Major

G.P. Telemann

Adagio

6 Allegro

10

14

18

23

27

31

Grave

7

13

18

24

29

Allegro

6

11

16

20

25

30

35

39

Concerto for 4 Violins in D Major

G.P. Telemann

Adagio

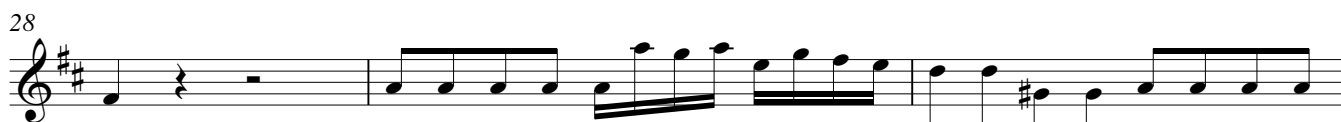

Grave

Concerto for 4 Violins in D Major

G.P. Telemann

Adagio

Grave

26

30

Allegro
3

8

13

18

23

28

34

39

Music for Strings
G.P. Telemann
Concerto for 4 Violins in C Major
Violin Quartet

mm

Mainstream Music

Music for Strings
G.P. Telemann
Concerto for 4 Violins in C Major
Violin Quartet

mm

Mainstream Music

Concerto for 4 Violins in C Major

G.P. Telemann

Grave

Allegro

9

13

17

22

26

30

34

37

41

45

Largo e staccato

Violin I

Violin II

Violin III

Violin IV

9

17

24

Allegro

Violin I

Violin II

Violin III

Violin IV

Violin section score for measures 1-4. It features four staves for Violin I, II, III, and IV. The top two staves (Violin I and II) play a rhythmic pattern of eighth notes. The bottom two staves (Violin III and IV) play a more melodic line with some rests.

5

10

14

18

23

28

33

38

42

Violin I

Concerto for 4 Violins in C Major

G.P. Telemann

Grave

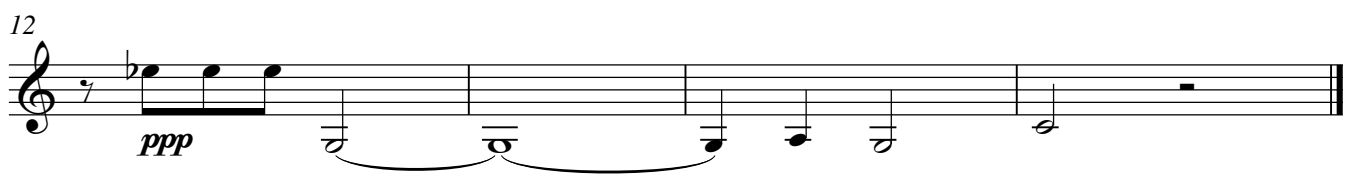

Allegro

19

22

25

29

31

34

37

40

43

46

Largo e staccato

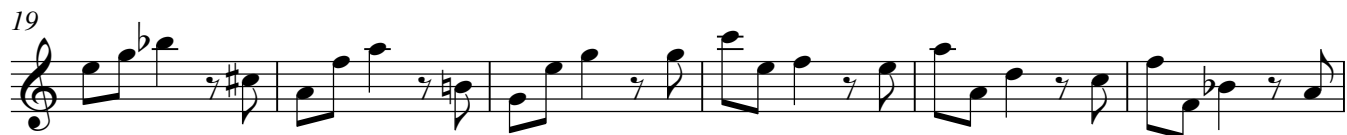

Allegro 2

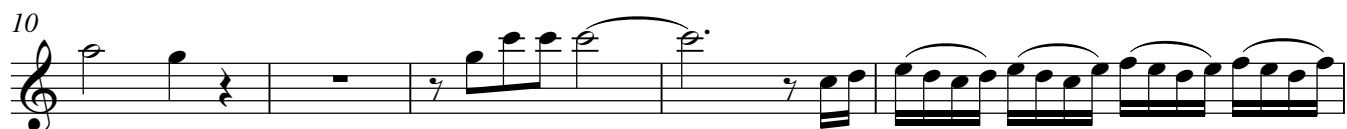

Violin I

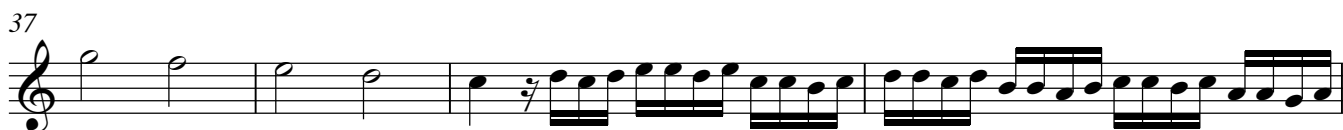

Violin II

Concerto for 4 Violins in C Major

G.P. Telemann

Grave

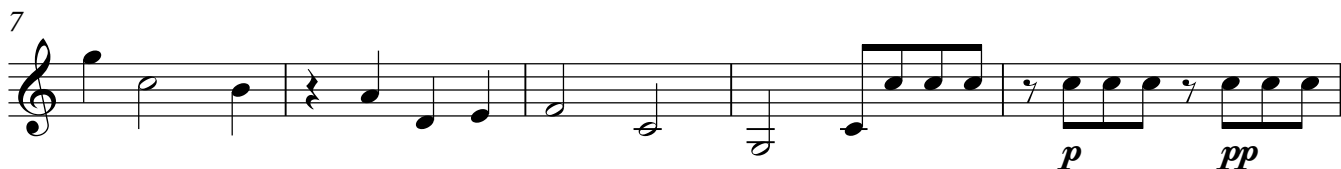

Allegro

21

24

27

30

33

35

38

41

45

Largo e staccato

7

13

19

25

Allegro

2

5

9

14

Violin II

18

23

28

32

37

41

43

Violin III

Concerto for 4 Violins in C Major

G.P. Telemann

Grave

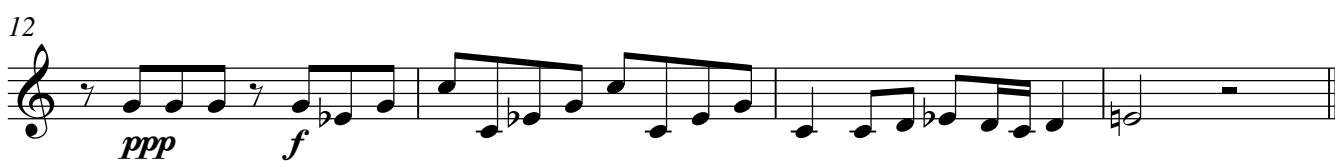
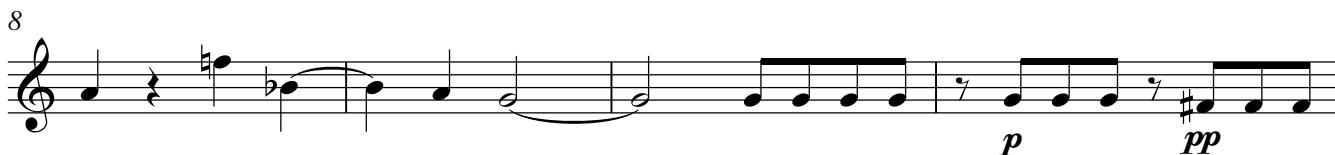
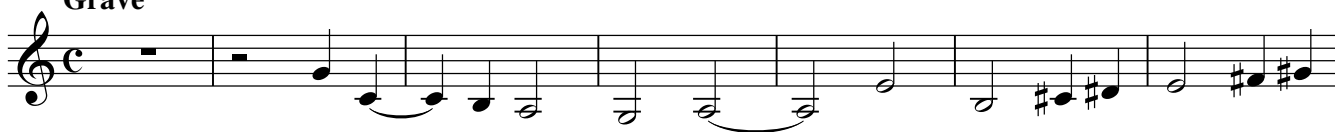

Allegro

2

Largo e staccato

7

13

19

25

Allegro

7

11

15

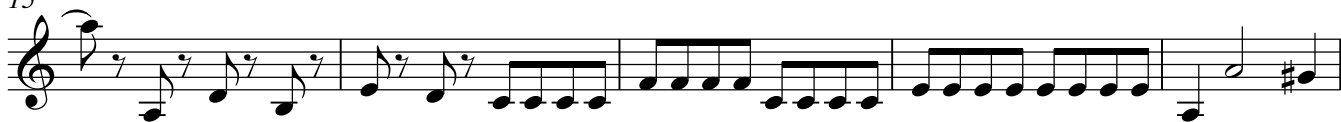

20

23

28

34

38

42

Violin IV

24

27

30

33

35

38

41

45

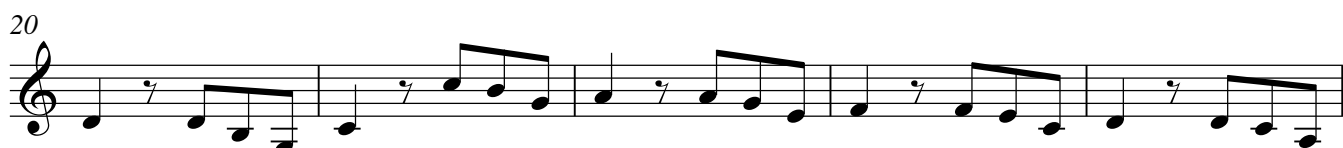
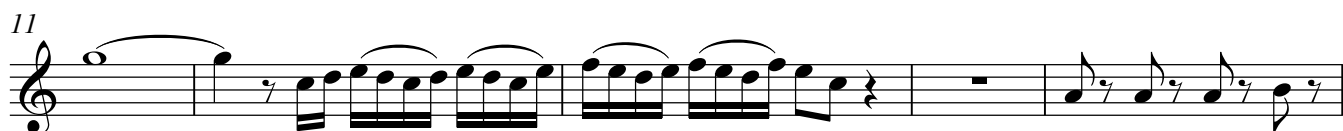
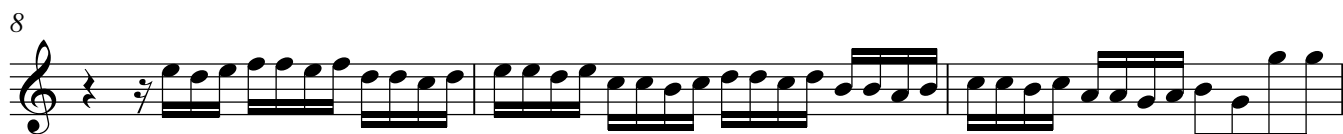

Largo e staccato**Allegro**

16

21

26

29

36

39

43

Music for Strings
G.P. Telemann
Concerto for 4 Violins in A Major
Violin Quartet

mm

Mainstream Music

Music for Strings

G.P. Telemann

Concerto for 4 Violins in A Major

Violin Quartet

mm

Mainstream Music

Concerto for 4 Violins in A Major

G. P. Telemann

Grave

Violin I
Violin II
Violin III
Violin IV

11

Violin I
Violin II
Violin III
Violin IV

20

Violin I
Violin II
Violin III
Violin IV

Allegro

Violin I
Violin II
Violin III
Violin IV

10

19

28

37

44

52

58

65

74

80

Adagio

Violin I

Violin II

Violin III

Violin IV

6

Spirituoso ♩ = 90

Violin I
Violin II
Violin III
Violin IV

18

22

26

30

35

40

44

48

Violin I

Concerto for 4 Violins in A Major

G. P. Telemann

Grave

Allegro

Violin I

33

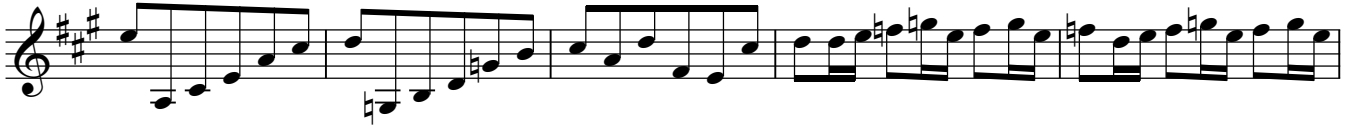

38

44

51

56

60

66

71

77

81

Adagio

Spirituoso ♩ = 90

27

30

34

38

43

45

48

50

Violin II

Concerto for 4 Violins in A Major

G. P. Telemann

Grave

Allegro

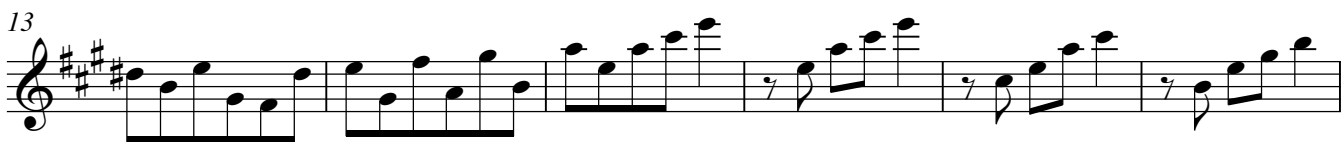

32

38

44

50

56

60

66

72

79

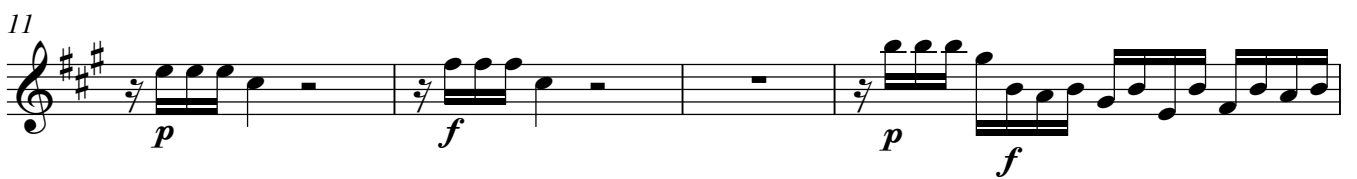
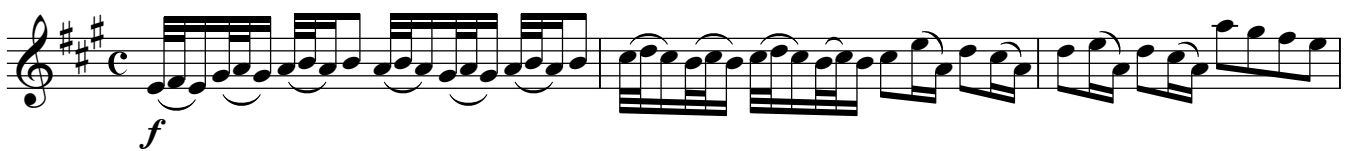

Adagio

Spiritoso $\text{♩} = 90$ 

Violin III

37

43

49

55

59

64

70

77

81

Adagio

5

8

Spirituoso ♩ = 90

5

8

13

19

22

Violin III

25

f *p* *f* *p*

28

f *p* *p*

32

f *f*

36

f

40

f

43

p *f*

47

p *f*

50

f

Violin IV

Concerto for 4 Violins in A Major

Grave

Allegro

41

47

53

57

60

66

72

78

82

Adagio

Spiritoso ♩ = 90

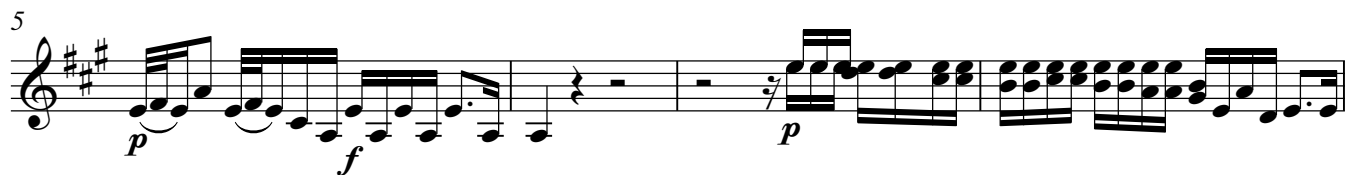

Violin IV

26

f *p*

30

p *f* *p* *f*

34

f

37

f

40

f

44

p *f* *p* *f*

48

f