

Music for Strings
G.P. Telemann
Concerto for 4 Violas in C Major
Viola Quartet

mm

Mainstream Music

Music for Strings
G.P. Telemann
Concerto for 4 Violas in C Major
Viola Quartet

mm

Mainstream Music

Concerto for 4 Violas in C Major

G.P. Telemann

Largo e staccato

25

32

38

Allegro

Viola 1
f

Viola 2
f

Viola 3
f

Viola 4

6

f

10

14

18

22

26

30

34

38

42

Adagio

Viola 1
mp

Viola 2
mp

Viola 3
mp

Viola 4
mp

7

Vivace

Viola 1
f

Viola 2
f

Viola 3
f

Viola 4
f

12

24

34

45

56

67

79

91

cresc.

cresc.

cresc.

cresc.

102

f

f

f

f

110

f

f

f

f

Viola 1

Concerto for 4 Violas in C Major

G.P. Telemann

Largo e staccato

4

mp

11

19

26

33

tr.

mp *f*

38

tr.

tr.

Allegro

f

5

Viola 1

9

14

18

22

26

32

36

40

43

Adagio

8

Vivace

11

22

32

40

50

2

mf

61

2

73

85

95

cresc.

f

104

111

Adagio

mp

7

Vivace

f

11

p

22

cresc.

32

f

40

f

50

60

71

82

92

102

110

12

16

20

24

29

33

38

42

Adagio

mp

8

Vivace

f

10

p

21

p *cresc.*

33

f

42

p

52

mf

58

p *tr*

64

74

85

97

107

113

Concerto for 4 Violas in C Major

G.P. Telemann

Largo e staccato

9

mp

9

16

23

31

f *tr* 2 *f*

38

f *tr*

Allegro

6

7

12

16

22

26

30

34

38

42

Adagio

mp

7

Vivace

f

11

4 3

24

p cresc. f

35

46

p mf

56

tr

65

76

88

*cresc.*

100

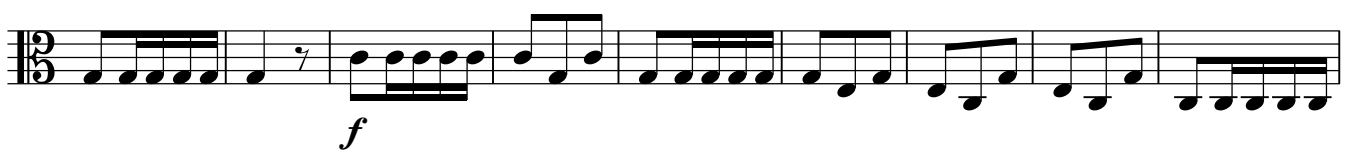

109

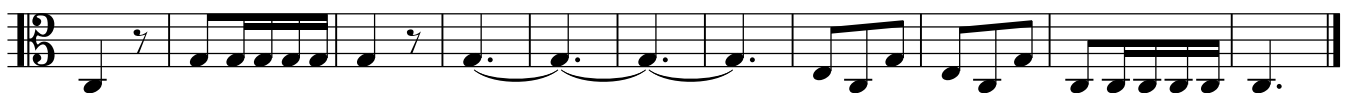

Music for Strings
G.P. Telemann
Concerto for 4 Violas in G Major
Viola Quartet

mm

Mainstream Music

Music for Strings
G.P. Telemann
Concerto for 4 Violas in G Major
Viola Quartet

mm

Mainstream Music

Concerto for 4 Violas in G Major

G.P. Telemann

Adagio

Viola I
Viola II
Viola III
Viola IV

The Adagio section consists of five measures. Each viola part is written in G major (one sharp) and common time. The music features a steady eighth-note accompaniment in the lower voices, with the upper voices playing a melodic line of eighth notes. The first measure includes a fermata over the final note of each part.

Allegro

6

The Allegro section begins at measure 6. It features a rhythmic pattern of eighth-note runs in all four parts. The first measure has a fermata over the first two notes. The tempo and dynamics increase significantly compared to the Adagio section.

9

12

15

19

23

27

30

Grave

7

13

19

25

29

Allegro

6

11

15

20

25

30

34

38

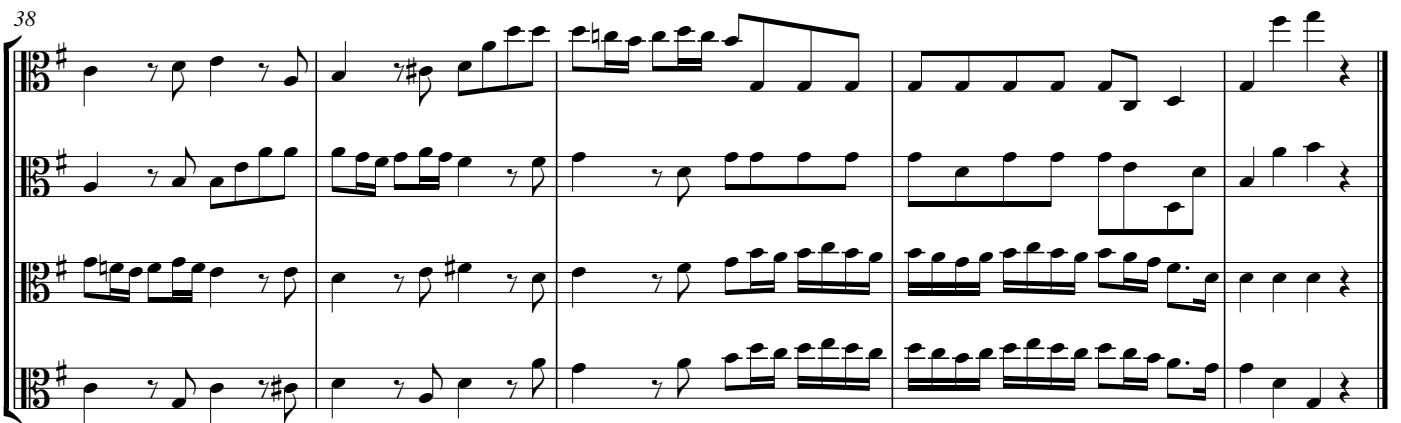

Viola I

Concerto for 4 Violas in G Major

G.P. Telemann

Adagio

1 2 3 4 5

6 Allegro

6 7 8 9

10

10 11 12 13

14

14 15 16 17

18 3

18 19 20 21 22 23

24

24 25 26 27

28

28 29 30

31

31 32 33

Grave 2

34 35 36 37

8

38 39 40 41

14

42 43 44 45

Concerto for 4 Violas in G Major

G.P. Telemann

Adagio

6 *Allegro*

10

14

18

23

27

31

Grave

13

Concerto for 4 Violas in G Major

G.P. Telemann

Adagio

6 **Allegro**

Grave

19

24

29

Allegro

2

7

12

17

22

27

32

37

40

Concerto for 4 Violas in G Major

G.P. Telemann

Adagio

6 Allegro

12

16

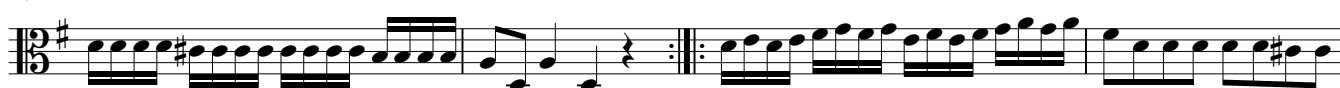

20

25

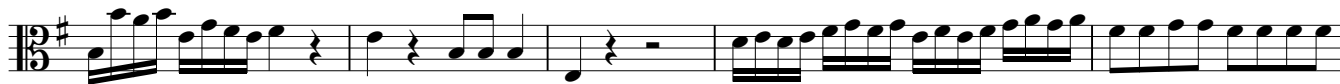

30

32

Grave

8

15

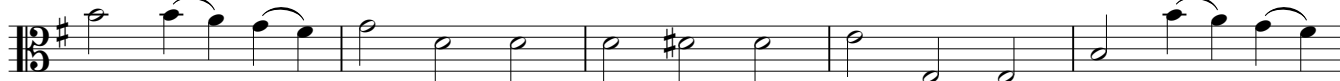

20

26

30

Allegro

3

8

13

18

23

28

34

39

Music for Strings
G.P. Telemann
Concerto for 4 Violas in F Major
Viola Quartet

mm

Mainstream Music

Music for Strings
G.P. Telemann
Concerto for 4 Violas in F Major
Viola Quartet

mm

Mainstream Music

Concerto for 4 Violas in F Major

G.P. Telemann

Grave

9

Allegro

5

9

13

17

22

26

30

34

37

40

44

Largo e staccato

9

17

24

Allegro

- Viola I and II: Play a complex, fast-moving sixteenth-note pattern.
- Viola III: Plays a more melodic line with some rests.
- Viola IV: Plays a line with long, sustained notes and some rhythmic accompaniment.

6

11

15

19

24

29

34

39

43

Viola I

Concerto for 4 Violas in F Major

G.P. Telemann

Grave

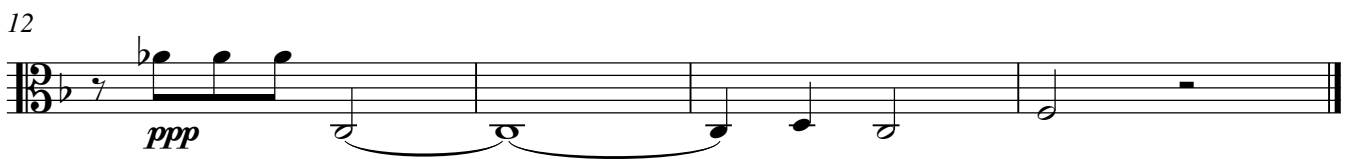

Allegro

19

22

25

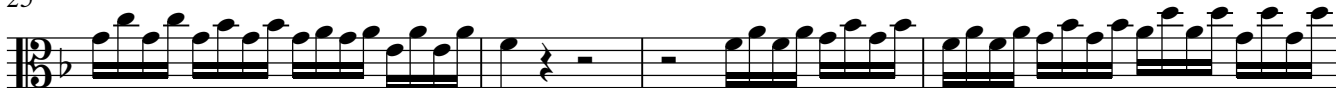

29

31

34

37

40

43

46

Largo e staccato

Viola I

7

13

19

25

Allegro

2

5

10

15

Viola I

17

21

24

29

32

37

41

44

Viola II

Concerto for 4 Violas in F Major

G.P. Telemann

Grave

7

12

Allegro

4

7

10

13

16

20

23

26

30

33

36

39

42

45

Largo e staccato

Viola II

7

13

19

25

Allegro

2

5

9

14

Viola II

18

23

27

30

35

40

43

Concerto for 4 Violas in F Major

G.P. Telemann

Grave

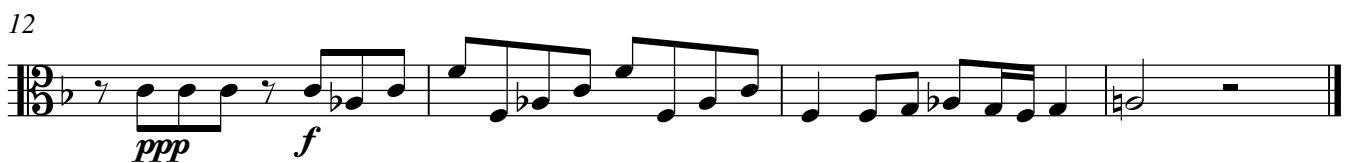
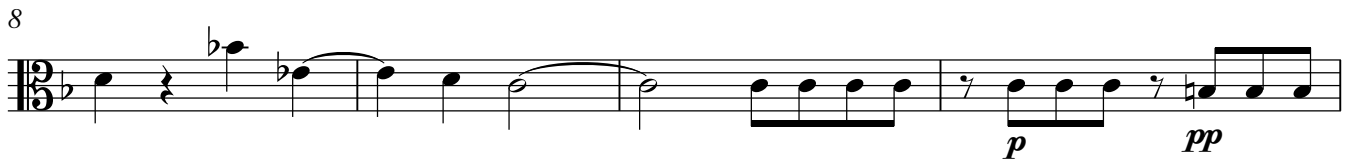

Allegro

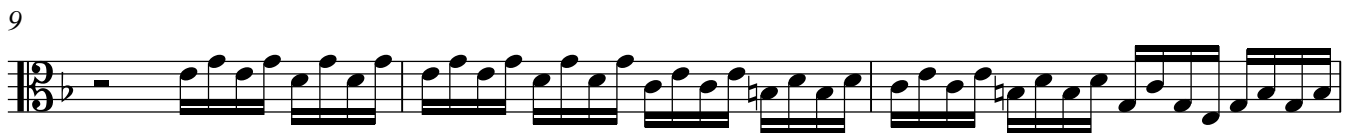

Viola III

23

26

29

32

35

38

41

45

Largo e staccato

7

13

19

25

Allegro

7

10

12

15

20

23

28

34

38

42

Viola IV

Concerto for 4 Violas in F Major

G.P. Telemann

Grave

2

9

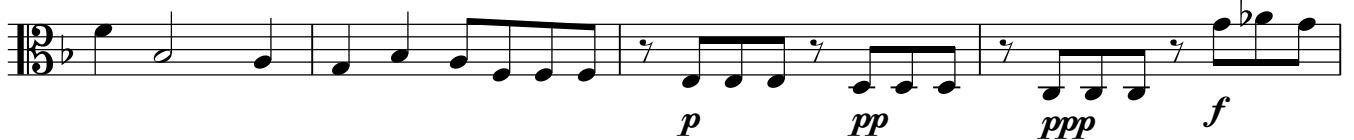

13

Allegro

3

6

10

13

15

19

Viola IV

23

26

29

32

35

38

41

45

Music for Strings
G.P. Telemann
Concerto for 4 Violas in D Major
Viola Quartet

mm

Mainstream Music

Music for Strings
G.P. Telemann
Concerto for 4 Violas in D Major
Viola Quartet

mm

Mainstream Music

Concerto for 4 Violas in D Major

G. P. Telemann

Grave

Allegro

10

19

28

37

44

52

58

65

74

80

Adagio

Viola I

Viola II

Viola III

Viola IV

6

Spirituoso

Viola I
f

Viola II
f

Viola III
f

Viola IV
f

4

p *f* *p* *f* *p*

p *f* *p* *f* *p*

p *f* *p* *f* *p*

p *f* *p* *f* *p*

8

f *p* *f* *p*

f *p* *f* *p*

f *p* *f* *p*

f *p* *f* *p*

13

f *f* *p*

p *f* *p* *f*

p *f* *p*

p *f* *p*

17

21

25

29

34

38

43

47

Viola I

Concerto for 4 Violas in D Major

G. P. Telemann

Grave

Allegro

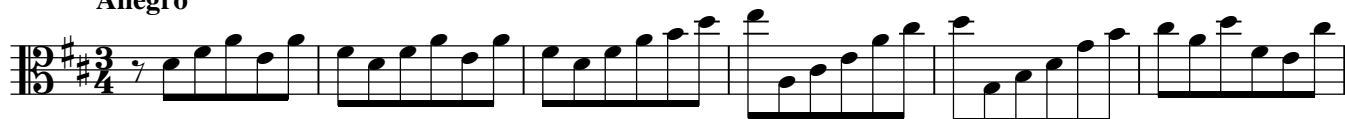

33

38

44

51

57

61

67

72

77

81

Adagio

6

8

Spiritoso

3

6

9

12

16

21

Viola I

24

p *f* *p* *f* *p*

27

30

f *p* *f*

34

38

43

45

p *f* *p* *f*

48

50

Concerto for 4 Violas in D Major

G. P. Telemann

Grave

7

13

19

23

Allegro

13

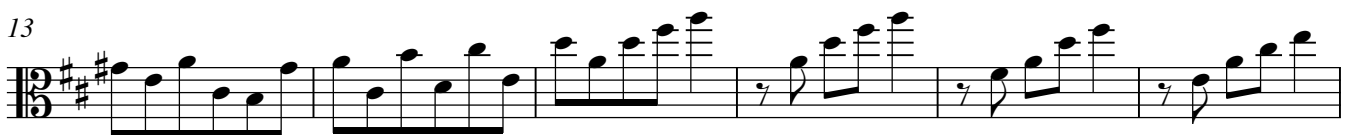

19

25

32

38

44

50

56

60

66

72

79

Adagio

5

8

Spiritoso

4

7

11

15

18

22

25

28

31

35

39

43

46

49

Concerto for 4 Violas in D Major

G. P. Telemann

Grave

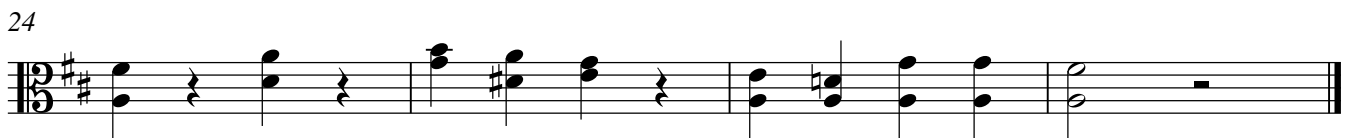
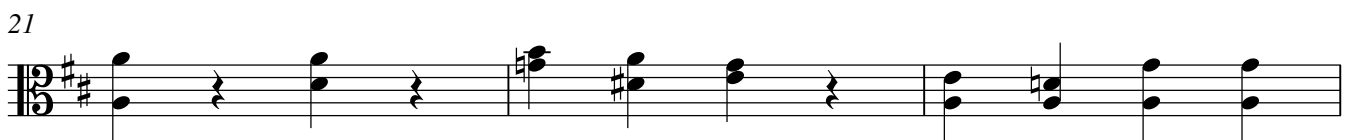
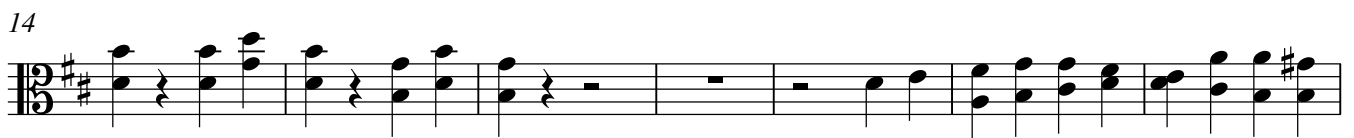

Allegro

14

38

44

50

55

58

62

68

75

80

Adagio

Spiritoso

Viola IV

Concerto for 4 Violas in D Major

Grave

Allegro

41

47

53

57

60

66

72

78

82

Adagio

5

8

Spiritoso

5

9

15

19

22

Viola IV

26

30

34

37

40

44

48
