

Music for Strings
G.P. Telemann
Concerto in G Major
for violin, strings & continuo

mm

Mainstream Music

Music for Strings
G.P. Telemann
Concerto in G Major
for violin, strings & continuo

mm

Mainstream Music

Concerto in G major

for violin, strings and continuo

G.P. Telemann

Edited & realised by P. Martin

Presto ♩ = 120

Violin Solo

Violin I

Violin II

Viola

Violoncello/Bass

Continuo

4

8

f

12

f

16

20

23

26

30

mp *f*
mp *f*
mp *f*
mp *f*
mp *f*

34

mf
mf
mf
mf

37

mf

mf

40

mf

43

46

49

52

55

tr

f

f

f

f

58

mf

mf

mf

mf

mf

61

64

67

69

Andante ♩ = 40

Violin Solo
mp

Violin I
mp

Violin II
mp

Viola
mp

Violoncello/Bass
mp

Continuo
mp

4

7

10

14

17

19

Allegro ♩ = 120

6

11

16

mf

mf

mf

mf

mf

21

mf

25

29

33

38

44

49

53

58

64

70

75

80

86

90

Violin Solo

Concerto in G major

for violin, strings and continuo

G.P. Telemann

Edited & realised by P. Martin

Presto ♩ = 120

5 *f*

9 *mp* *f*

13

17

21 *mp* *mf*

24 *f* tr

27

31 *mp* *f* *mf*

35

38

41

Violin Solo

45

mf

49

52

55

tr

mf

59

62

f

65

68

Violin Solo

Andante ♩ = 40

The Andante section consists of seven staves of music in G major and common time. It begins with a mezzo-piano (*mp*) dynamic. The first staff (measures 1-3) features a melodic line with eighth-note patterns and slurs. The second staff (measures 4-6) includes a trill (*tr*) in measure 5. The third staff (measures 7-9) continues the melodic development with slurs and accents. The fourth staff (measures 10-13) features a trill (*tr*) in measure 10 and a fermata in measure 11. The fifth staff (measures 14-16) contains a trill (*tr*) in measure 14 and a fermata in measure 15. The sixth staff (measures 17-18) shows a melodic line with slurs. The seventh staff (measures 19-21) concludes the section with a trill (*tr*) in measure 19 and a final fermata.

Allegro ♩ = 120

The Allegro section consists of five staves of music in G major and 3/4 time, starting with a forte (*f*) dynamic. The first staff (measures 1-5) features a rhythmic pattern of eighth and sixteenth notes. The second staff (measures 6-10) continues this rhythmic pattern with slurs. The third staff (measures 11-15) includes a quintuplet (*5*) in measure 13. The fourth staff (measures 16-19) shows a melodic line with slurs. The fifth staff (measures 20-23) concludes the section with a melodic line and a final fermata.

Violin Solo

29

33

45

50

54

60

mf

66

f

75

79

84

89

92

Violin I

Concerto in G major

for violin, strings and continuo

G.P. Telemann

Edited & realised by P. Martin

Presto ♩ = 120

f

4

7

mp *f* 2

13

3

19

mp *mf*

23

f

28

31

mp *f*

35

mf

Violin I

39

43

46

49

53

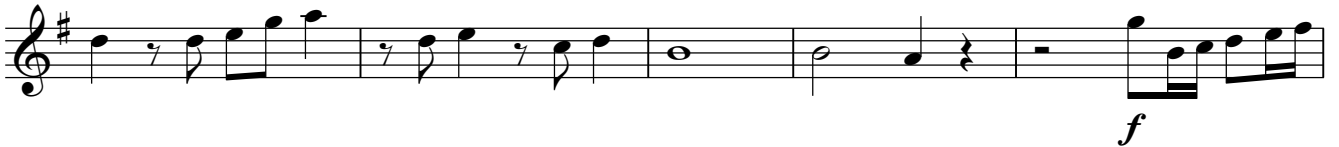

58

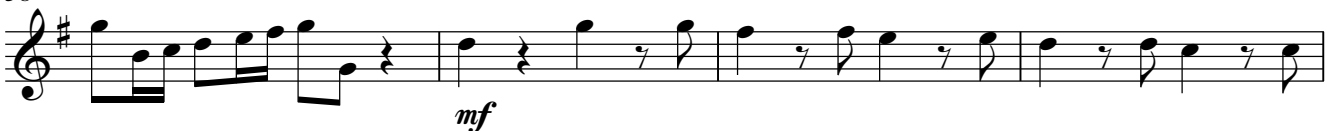

62

66

69

Violin I

Andante ♩ = 40

Allegro ♩ = 120

Violin I

35

40

45

54

59

65

72

78

83

89

93

Violin II

Concerto in G major

for violin, strings and continuo

G.P. Telemann

Edited & realised by P. Martin

Presto ♩ = 120

f

4

7 *mp* *f* 2

13 *mp* *f* 3

19 *mp* *mf*

23 *f*

28

31 *mp* *f*

35 *mf*

39

Violin II

43

f *mf*

46

49

53

f

58

mf

62

f

66

69

Violin II

Andante ♩ = 40

Allegro ♩ = 120

Violin II

40

45

54

59

65

72

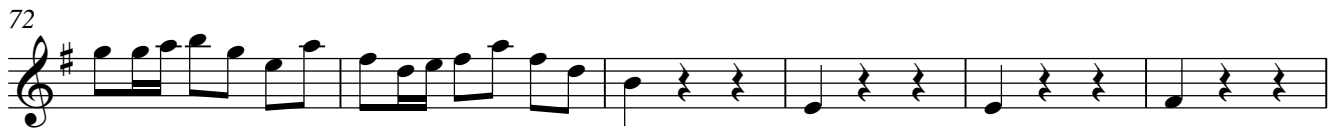

78

83

89

93

Viola

Concerto in G major

for violin, strings and continuo

G.P. Telemann
Edited & realised by P. Martin

Presto ♩ = 120

f

5

mp *f*

9

2 5

19

mp *mf*

23

f

28

32

mp *f* *mf*

36

39

41

47

51

55

60

64

68

Viola

Andante ♩ = 40

Allegro ♩ = 120

Viola

40

45

54

59

65

73

79

84

90

Concerto in G major

G.P. Telemann

Presto ♩ = 120

34

mf

44

f *mf*

48

f *mf*

52

f *mf*

56

f *mf*

60

f

66

f

69

f

Andante ♩ = 40

mp

5

13

17

Allegro ♩ = 120

f

6

13

19

26

32

37

42

48

56

61

67

73

79

84

90

Continuo

Concerto in G major

for violin, strings and continuo

G.P. Telemann

Edited & realised by P. Martin

Presto ♩ = 120

Harpsichord

20

mp mf

24

f

28

32

mp f 3 3 mf

39

2 2 f

Harpsichord

45

mf

49

53

57

f *mf*

60

f

Harpsichord

64

67

69

p

Andante ♩ = 40

mp

4

mp

Harpisichord

11

f

17

mf

23

f

29

mf

35

f

Harpsichord

39

44

50

57

62

Harpsichord

68

2

f

2

74

80

85

91
