

Music for Strings

A. Vivaldi

Concerto in E Major – ‘La Primavera’

for Solo Violin & String Orchestra Op.8 No.1

mm

Mainstream Music

Music for Strings

A. Vivaldi

Concerto in E Major – ‘La Primavera’

for Solo Violin & String Orchestra Op.8 No.1

mm

Mainstream Music

Concerto in E Major for Violin, Strings & Continuo 'La Primavera' - Op. 8 No. 1

A. Vivaldi
Edited & realised P. Martin

Allegro

12

VI. solo

VI. I

VI. II

Vla.

Vc & Cb.

Hpsd.

mf

solo

mf

solo

tr

tr

tr

tr

tr

tr

17

VI. solo

VI. I

VI. II

Vla.

Vc & Cb.

Hpsd.

tr

21

VI. solo

VI. I

VI. II

Vla.

Vc & Cb.

Hpsd.

24

VI. solo

VI. I

VI. II

Vla.

Vc & Cb.

Hpsd.

f

tutti

28

VI. solo

VI. I

VI. II

Vla.

Vc & Cb.

Hpsd.

33

VI. solo

VI. I

VI. II

Vla.

Vc & Cb.

Hpsd.

37

VI. solo

VI. I

VI. II

Vla.

Vc & Cb.

Hpsd.

f

f

f

f

f

41

VI. solo

VI. I

VI. II

Vla.

Vc & Cb.

Hpsd.

f

f

f

f

f

45

VI. solo

VI. I

VI. II

Vla.

Vc & Cb.

Hpsd.

48

VI. solo

VI. I

VI. II

Vla.

Vc & Cb.

Hpsd.

51

VI. solo

VI. I

VI. II

Vla.

Vc & Cb.

Hpsd.

53

VI. solo

VI. I

VI. II

Vla.

Vc & Cb.

Hpsd.

56

VI. solo

VI. I

VI. II

Vla.

Vc & Cb.

Hpsd.

mf

solo

mf

62

VI. solo

VI. I

VI. II

Vla.

Vc & Cb.

Hpsd.

solo

mf

65

VI. solo

VI. I

VI. II

Vla.

Vc & Cb.

Hpsd.

f
tutti

f
tutti

f

f
tutti

f

68

VI. solo

VI. I

VI. II

Vla.

Vc & Cb.

Hpsd.

solo

72

VI. solo
VI. I
VI. II
Vla.
Vc & Cb.
Hpsd.

76

VI. solo
f
VI. I
f
VI. II
f
Vla.
f
Vc & Cb.
f
tutti
Hpsd.
f

79

VI. solo *p*

VI. I *p*

VI. II *p*

Vla. *p*

Vc & Cb. *p*

Hpsd. *p*

Largo

Violino Solo

Violino I *sempre p*

Violino II *sempre p*

Viola *sempre p*

6

VI. solo

VI. I

VI. II

Vla.

11

VI. solo

VI. I

VI. II

Vla.

16

VI. solo

VI. I

VI. II

Vla.

tr

21

VI. solo

VI. I

VI. II

Vla.

26

VI. solo

VI. I

VI. II

Vla.

31

VI. solo

VI. I

VI. II

Vla.

35

VI. solo

VI. I

VI. II

Vla.

Allegro

Violino Solo

Violino I

Violino II

Viola

Violoncello & Contrabasso

Harpisichord

6

VI. solo

VI. I

VI. II

Vla.

Vc & Cb.

Hpsd.

f

tr

10

VI. solo

VI. I

VI. II

Vla.

Vc & Cb.

Hpsd.

p

15

VI. solo *mf*

VI. I

VI. II

Vla.

Vc & Cb. *mf* solo

Hpsd. *mf*

18

VI. solo

VI. I

VI. II

Vla.

Vc & Cb.

Hpsd.

22

VI. solo *f* *tr* *p*

VI. I *f* *tr* *p*

VI. II *f* *tr* *p*

Vla. *f* *p*

Vc & Cb. *tutti* *f* *p*

Hpsd. *f* *p*

28

VI. solo *f*

VI. I *f*

VI. II *f*

Vla. *f*

Vc & Cb. *f*

Hpsd. *f*

32

VI. solo

VI. I

VI. II

Vla.

Vc & Cb.

Hpsd.

mf

solo

mf

36

VI. solo

VI. I

VI. II

Vla.

Vc & Cb.

Hpsd.

solo

mf

40

VI. solo

VI. I

VI. II

Vla.

Vc & Cb.

Hpsd.

46

VI. solo

VI. I

VI. II

Vla.

Vc & Cb.

Hpsd.

tutti

p

p

50

VI. solo

VI. I

VI. II

Vla.

Vc & Cb.

Hpsd.

53

VI. solo

VI. I

VI. II

Vla.

Vc & Cb.

Hpsd.

p

56

VI. solo

VI. I

VI. II

Vla.

Vc & Cb.

Hpsd.

f

f

f

f

tutti

f

f

60

VI. solo

VI. I

VI. II

Vla.

Vc & Cb.

Hpsd.

64

VI. solo *mf*

VI. I *mf*

VI. II *mf*

Vla. *mf*

Vc & Cb. *mf*

Hpsd. *mf*

68

VI. solo

VI. I

VI. II

Vla.

Vc & Cb.

Hpsd.

72

VI. solo

VI. I

VI. II

Vla.

Vc & Cb.

Hpsd.

77

VI. solo

VI. I

VI. II

Vla.

Vc & Cb.

Hpsd.

f

f

f

f

f

f

81

VI. solo

VI. I

VI. II

Vla.

Vc & Cb.

Hpsd.

85

VI. solo

VI. I

VI. II

Vla.

Vc & Cb.

Hpsd.

p

tr.

Violino Solo

Concerto in E Major for Violin, Strings & Continuo 'La Primavera' - Op. 8 No. 1

A. Vivaldi

Edited & realised P. Martin

Allegro

Violino Solo

51 *mf*

53

55

59 *mf*

64 *f*

68

72

75 *f* *tr*

79 *p* *tr*

Largo

sempre p

10 *tr*

20

29 *tr*

34

tr

Allegro

f *p*

5

f *tr*

9

13

p *mf*

16

19

22

f *tr*

27

p *f*

32

mf

36

39

43

Violino Solo

48

51

54

57

60

64

69

73

77

80

84

87

Violino I

Concerto in E Major for Violin, Strings & Continuo

'La Primavera' - Op. 8 No. 1

A. Vivaldi

Edited & realised P. Martin

Allegro

f *p*

5 *f* *tr*

10 *p* *tr* solo *mf*

16 *p* *mf* *tr*

21 *tr* *tr* *tr* *tr* *tr*

25 *tr* *tutti* *f*

30 *tr* *p*

33

36 *f*

41

45

Violino I

50

56

61

solo

mf

65

tutti

f

69

f

78

p

Largo

sempre p

5

9

13

17

21

25

29

32

36

Allegro

5

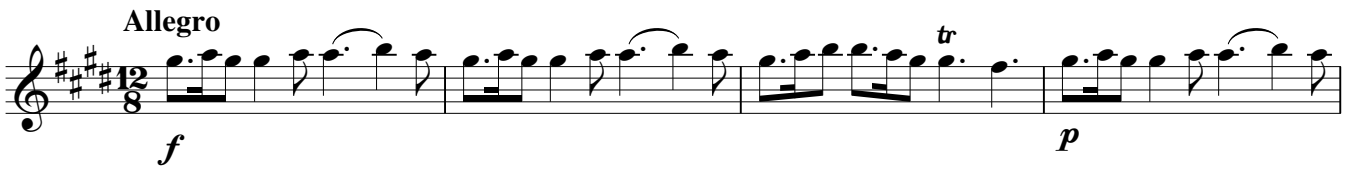

9

13

25

30

34

39

43

Violino I

44 *tutti*
p

49

52

55

58 *f*

62 *mf*

67

71 *f*

81

84 *p*

87 *p*

Violino II

Concerto in E Major for Violin, Strings & Continuo

'La Primavera' - Op. 8 No. 1

A. Vivaldi

Edited & realised P. Martin

Allegro

f *p*

5 *f*

10 *p* *mf* solo *tr* *tr*

15 *tr* *tr*

19 *tr* *tr* *tr*

23 *tr* *tr* *tr* *tr* *tr* *f* tutti

28 *p*

32

35

39 *f*

44

Violino II

48

54

59

3 solo
mf

65

tutti
f

69

5
f

78

p

Largo

sempre p

4

8

12

16

20

24

28

32

36

Allegro

4

8

11

17

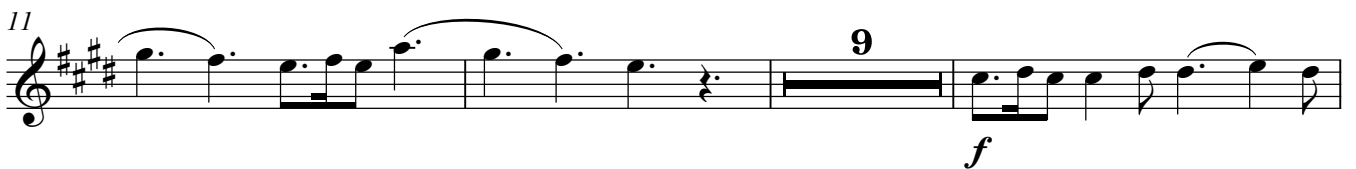

23

28

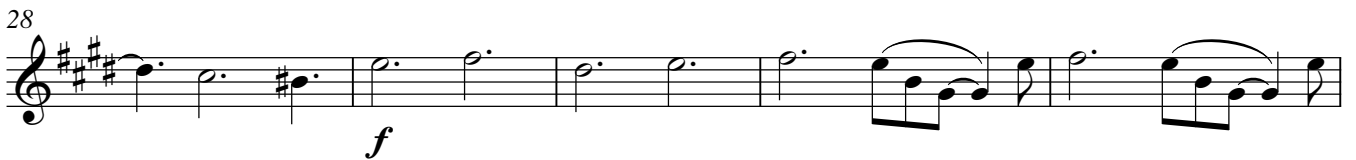

33

49

Violino II

52

55

58

62

67

71

81

84

87

Viola

Concerto in E Major for Violin, Strings & Continuo 'La Primavera' - Op. 8 No. 1

A. Vivaldi

Edited & realised P. Martin

Allegro

f *p*

5 *f*

10 *p* 13 *f*

28 *p*

33

37 *f*

43

47

53

58 6 *f*

Viola

68

f

77

p

80

Largo

sempre p

7

14

21

28

34

Allegro

f

p

f

7

Viola

11

25

29

34

55

58

63

67

71

83

86

Violoncello & Contrabasso

Concerto in E Major for Violin, Strings & Continuo 'La Primavera' - Op. 8 No. 1

A. Vivaldi

Edited & realised P. Martin

Allegro

f *p*

6 *f* *p*

12 **13** *f*

30 *p*

34

38

41

46

52

58 *mf* solo

66 *tutti*

f

70 *solo*

76 *tutti*

f *p*

80

Largo

TACET

Allegro

f *p* *f*

9 *solo*

p *mf*

16

21 *tutti*

f

27

p *f*

31

34

solo

39

47

9

tutti

62

65

68

74

82

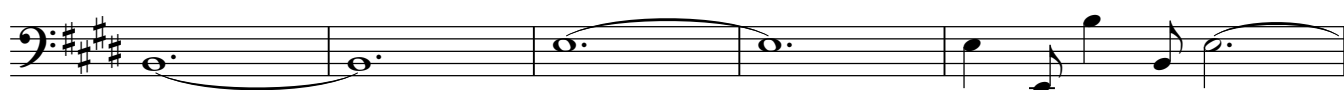

87

Harpichord

Concerto in E Major for Violin, Strings & Continuo 'La Primavera' - Op. 8 No. 1

A. Vivaldi

Edited & realised P. Martin

Allegro

45

52

58

67

73

78

Largo

38

Allegro

41

9

9

f

59

64

mf

67

72

f

81

86

p