

Music for Strings

A. Vivaldi

Concerto for Violin,

Strings & Continuo RV 230

mm

Mainstream Music

Music for Strings

A. Vivaldi

Concerto for Violin,

Strings & Continuo RV 230

mm

Mainstream Music

Concerto in D Major - RV 230

A. Vivaldi

Allegro

Violin solo *f*

Violin 1 *f*

Violin 2 *f*

Viola *f*

Violoncello/Bass *f*

Continuo *f*

6

p *f*

p *f*

p *f*

p *f*

p *f*

10

14

17

f *p* *f* *mf*

20

p *mf*

23

27

31

34

38

42

45

49

rall.

Larghetto

Violin solo
f

Violin 1
f *p*

Violin 2
f *p*

Viola
f *p*

Violoncello/Bass
f *p*

Continuo
f

6

11

15

18

21

25

28

30

32

rall.

Allegro

Violin solo

Violin 1

Violin 2

Viola

Violoncello/Bass

Continuo

10

18

26

34

tr tr tr tr tr tr tr tr

43

52

60

65

71

80

89

94

rall.

99

Concerto in D Major - RV 230

A. Vivaldi

Allegro

f

6 *p*

9 *f*

12

15 *f*

18 *p* *f* *mf* *p* *mf*

21

24 *p* *mf*

27 *tr* *tr*

30

33 *f* *mp* *f*

Violin solo

36

40

43

46

49

Larghetto

5

6

10

13

16

18

21

24

27

29

31

f *rall.*

Allegro

p

9

f

16

23

30

37

Violin solo

44

51

58

62

66

72

79

86

92

97

101

Violin 1

Concerto in D Major - RV 230

A. Vivaldi

Allegro

f

6 *p*

9 *f* 6 *f*

18 *p* *f* *mf* *p* *mf*

21 3 *mf* tr

28 6 *f* *mp* *f*

37 *p*

41 *f* 4

48 *f* *p*

51 *f* **rall.**

Larghetto

f *p*

7

13

19

25

30

f *rall.*

Allegro

p

9

f 8

Violin 2

Concerto in D Major - RV 230

A. Vivaldi

Allegro

1 *f*

6 *p* *f*

10 *f* *p* *f*

19 *mf* *p* *mf*

25 *mf*

34 *f* *mp* *f*

37 *p* *f*

42 *f*

49 *p* *f* **rall.**

Larghetto

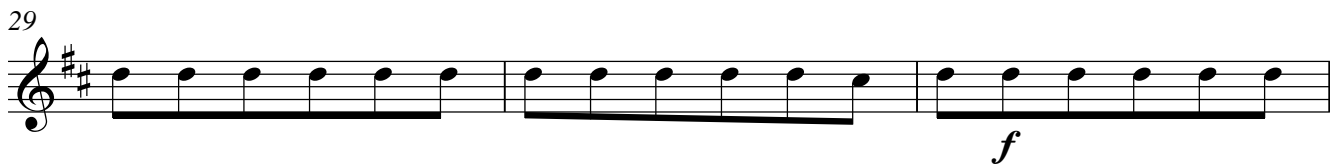
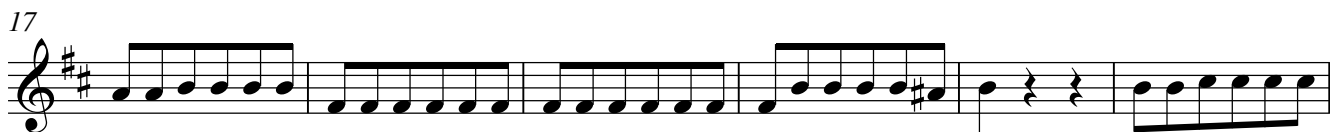
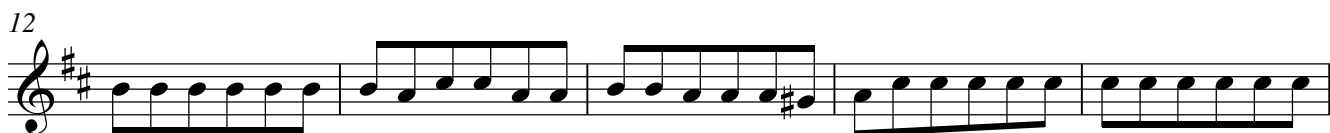
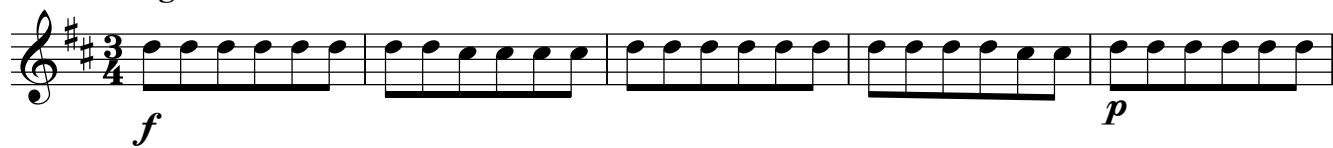

Allegro

p

9

f 8

24

14

45

52

p

60

f

70

7

83

7

98

p *f*

102

rall.

Viola

Concerto in D Major - RV 230

A. Vivaldi

Allegro

f

6

p *f*

11

6 *f* *p* *f* *mf*

20

p *mf* 3 *mf*

27

6 *f* *mp* *f*

37

p *f*

42

4 *f*

49

p *f* rall.

Larghetto

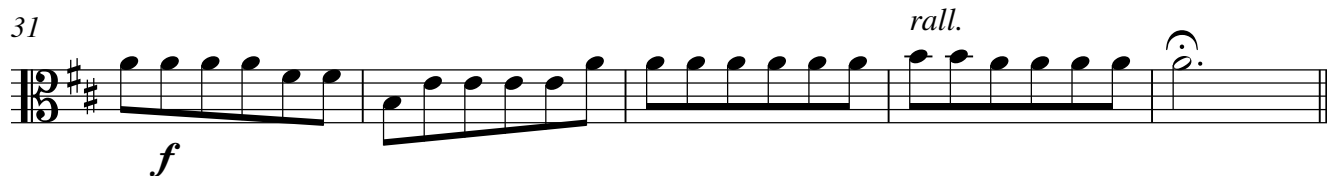
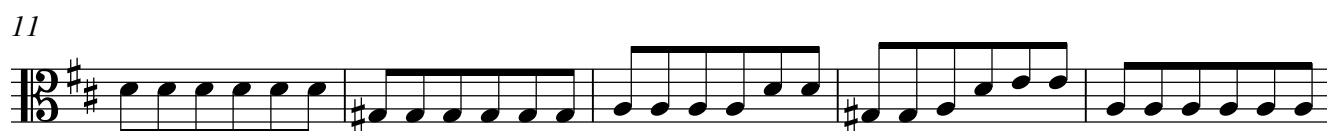

Allegro

8

f

15

f

29

14

f

52

p

62

f

73

7

f

88

7

f

100

p *f* *rall.*

p *f* *rall.*

Concerto in D Major - RV 230

A. Vivaldi

Allegro

7

12

17

21

25

30

35

40

47

f

p

f

f

p

f

mf

p

mf

p

mf

p

mf

p

f

mp

f

p

f

f

p

f

rall.

Larghetto

Allegro 8

Concerto in D Major - RV 230

A. Vivaldi

Allegro

Continuo

21

24

28

32

36

41

f

48

rall.

f *p* *f*

Larghetto

f

6

11

Continuo

16

21

26

31

Allegro

Continuo

16

25

34

44

53

62

72

82

91

99
