

Music for Strings

A. Vivaldi

# Concerto for Violin,

Strings & Continuo RV 221

*mm*

Mainstream Music

Music for Strings

A. Vivaldi

# Concerto for Violin,

Strings & Continuo RV 221

*mm*

Mainstream Music

# Concerto in D Major RV. 221

A. Vivaldi  
Edited by P. Martin

**Allegro**

5

10

15

19

tr

*p*

*p*

*p*

*p*

tutti

solo

*f*

*p*

*p*

*f*

*p*

23

*f*

*p*

*f*

tr

tr

*f*

*f*

*f*

*f*

tutti

27

31

35

*mf*

39

*mf*

43

47

52

56

60

*tr*  
*f*  
*f*  
*f*  
*tutti*  
*f*  
*f*

64

*f*  
*f*  
*f*  
*f*

68

Andante

Violin Solo *mp*

Violin I *mp*

Violin II *mp*

Viola *mp*  
*tutti*

Cello/Bass *mp*

Harpisichord *mp*

4

tr V

*cresc.* *mf*

*cresc.* *mf*

*cresc.* *mf*

*cresc.* *mf*

*cresc.* *mf*

*cresc.* *mf*

7

tr V

*mp*

*mp*

*mp*

*mp*

*mp*

11

13

**Allegro**

Violin Solo *f*

Violin I *f*

Violin II *f*

Viola *f*

Cello/Bass *f* tutti

Harpsichord *f*

12

Violin Solo

Violin I

Violin II

Viola

Cello/Bass

Harpsichord

23

*mf*

*mf*

*mf*

solo

*mf*

35

*mf*

*mf*

46

*tr* *f* *f* *f tutti* *f* *f*

58

70

tr

tr

solo

81

*p* *f* *p*

*p* *f* *p*

91

105

116

129

136

144

153

160

Violin Solo

# Concerto in D Major RV. 221

A. Vivaldi  
Edited by P. Martin

Allegro

Violin Solo

36

*mf*

39

*tr* *tr* *tr* *V*

43

46

*tr* *f* *p* *f*

50

54

58

*tr* *p* *tr* *f*

62

66

**Andante**

*mp*

*cresc.* *mf*

*mp*

**Allegro**

*f*

*mf*

*f*

Violin Solo

63 *tr* *tr*

74

83 *p* *f* *p* *f*

92

105 *mf*

115 *cresc.* *f* *p* *tr*

127 *f*

135 *p*

144 *f*

153

160

Violin I

# Concerto in D Major RV. 221

A. Vivaldi  
Edited by P. Martin

**Allegro**

5

9

14

27

31

46

61

64

67

**Andante**

*mp* *cresc.*

6 *mf* *mp*

11

**Allegro**  
12 *f*

17

22 28 *f*

58 *f*

68 22 *f*

100 6 31 *f*

144 8 *f*

153

160

Violin II

# Concerto in D Major RV. 221

A. Vivaldi  
Edited by P. Martin

**Allegro**

5

9

14

27

31

46

61

64

67

**Andante**

*mp* *cresc.*

6 *mf* *mp*

11

**Allegro**  
12 *f*

12

22 28 *f*

58

68 22 *f*

100 6 31 *f*

144 8 *f*

153

160

Viola

# Concerto in D Major RV. 221

A. Vivaldi  
Edited by P. Martin

Allegro

5

10

20

29

33

49

63

67

Andante

6

11

**Allegro**

14

24

62

92

102

144

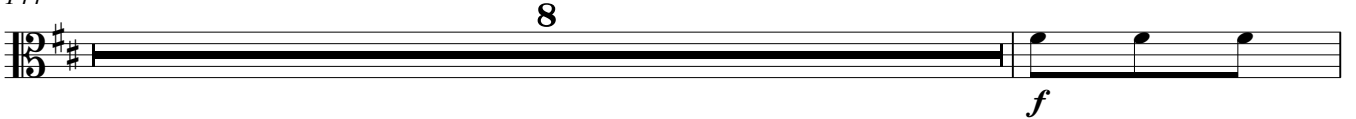

153

160

# Concerto in D Major RV. 221

A. Vivaldi  
Edited by P. Martin

**Allegro tutti**

6

11

16

21

26

31

36

41

46

51

56 *tutti*  

62 

67 

*Andante* *tutti*  

6 

11 

*Allegro* *tutti*  

14 

24 *solo*  

37 

51 *tutti*  

63 *solo*  

75

87

99

112

127

135

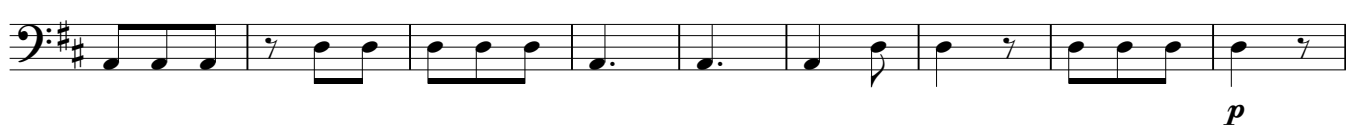

144

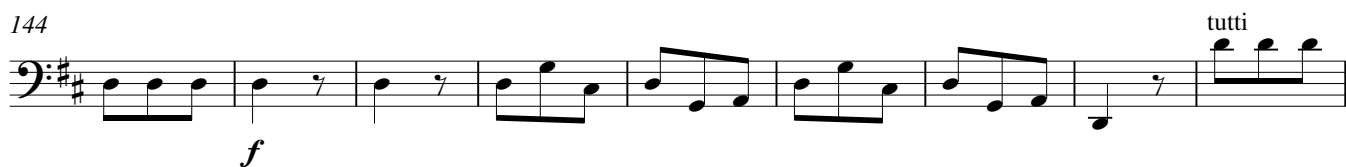

153

160

Harpichord

# Concerto in D Major RV. 221

A. Vivaldi

Edited by P. Martin

**Allegro**

24

28

31

35

40

45

49

54

59

63

67

Andante

6

*mf* *mp*

11

**Allegro**

*f*

12

22

*mf*

35

45

57

66

78

90

102

115

131

144

153

160
