

Music for Strings

A. Vivaldi

# Concerto for Violin,

Strings & Continuo RV 209

*mm*

Mainstream Music

Music for Strings

A. Vivaldi

# Concerto for Violin,

Strings & Continuo RV 209

*mm*

Mainstream Music

# Concerto in D Major RV 209

A. Vivaldi  
Edited & realised by P. Martin

**Allegro**

11

*mf*

*mf*

solo

15

*mf*

*mf*

solo

19

23

27

31

35

*mf*

*mf*

*mf*

38

*cresc.*

*f*

*f*

*f*

*f*

*tutti*

*cresc.*

*f*

*cresc.*

*f*

42

47

51

2 0

55

*p* *f* *p* *f*

*p* *f* *p* *f*

61

66

Largo

Continuation of the musical score. The Violin Solo part features a triplet of eighth notes (*3*) followed by a trill (*tr*) in the first measure, and another trill (*tr*) in the second measure. The Violin I and Violin II parts continue with their eighth-note accompaniment, with the second measure also featuring a triplet (*3*) of eighth notes. The Viola, Cello/Bass, and Harpsichord parts remain silent.

6

9

11

*cresc.* *mf* *tr*

*cresc.* *mp*

*cresc.* *mp*

**Allegro**

Violin Solo *f*

Violin I *f*

Violin II *f*

Viola *f*

Cello/Bass *f*

Harpsichord *f*

8

16

segue

22

3 3 3 3 3 3 3 3 3 3 3 3 3 3 3

27

3 3 3 3 3 3 3 3 3 3 3 3 3 3 3

*cresc.*

*f*

*f*

*f*

*f* tutti

*f*

*cresc.*

*f*

33

41

- The word "segue" is written above the first staff in measure 42.  
- The word "solo" is written above the bass clef 1 staff in measure 41.  
- The word "tutti" is written above the bass clef 2 staff in measure 48.  
- The word "mf" is written below the bass clef 2 staff in measure 48.

47

53

59

*cresc.* *f* *mf*

66

*mf* solo *mf*

71

76

83

90

97

104

Violin Solo

# Concerto in D Major RV 209

A. Vivaldi  
Edited & realised by P. Martin

**Allegro**

*f*

6

11

15

18

21 *mf*

24 *cresc.*

28

31

34

37 *mf*

Violin Solo

40

*cresc.* *f*

44

48

51

54

*p* *f*

59

*p* *f*

64

67

**Largo**

*mp*

5

9 *p* *cresc.*

12 *mf*

**Allegro**

*f*

8

15 *mf* segue

21

26 *cresc.*

31 *f*

38 *mf* segue

Violin Solo

44

3 3 3 3 3 3 3 3 3 3 3 3 3 3 3

50

3 3 3 3 3 3 3 3 3 3 3 3 3 3 3

56

3 3 3 3 3 3 3 3 3 3 3 3 3 3 3 *cresc.* *f*

62

*mf*

68

*cresc.*

73

*f*

78

*mf*

85

*f*

91

*cresc.* *f* *tr*

98

*f*

105

*f*

Violin I

# Concerto in D Major RV 209

A. Vivaldi

Edited & realised by P. Martin

**Allegro**

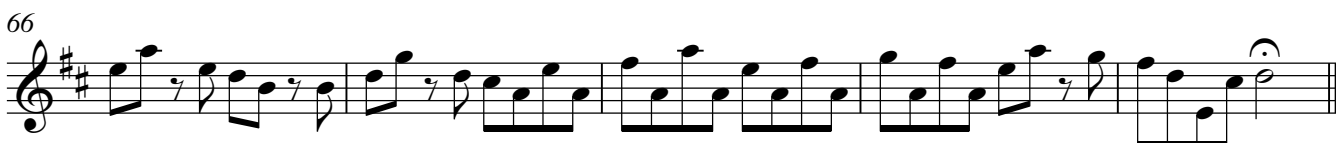
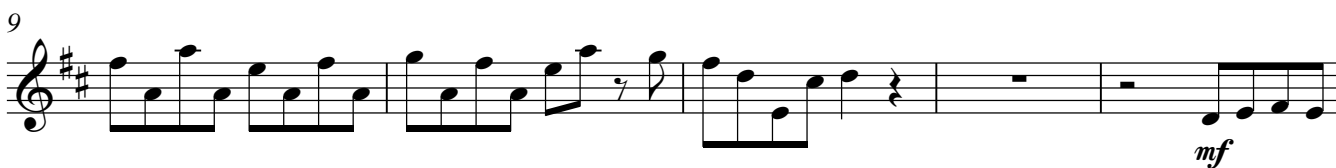

Largo

1 *p*

3

5

7

9 *pp*

11 *cresc.* *mp*

13

Allegro

1 *f*

7

13 **16**  
*f*

34

41 **4**  
*mf*

51

58 *cresc.* **f**

65 **12**  
*f*

82 **14**  
*f*

101

106

Violin II

# Concerto in D Major RV 209

A. Vivaldi

Edited & realised by P. Martin

**Allegro**

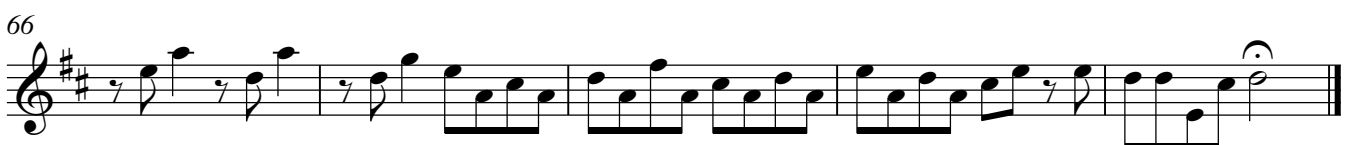
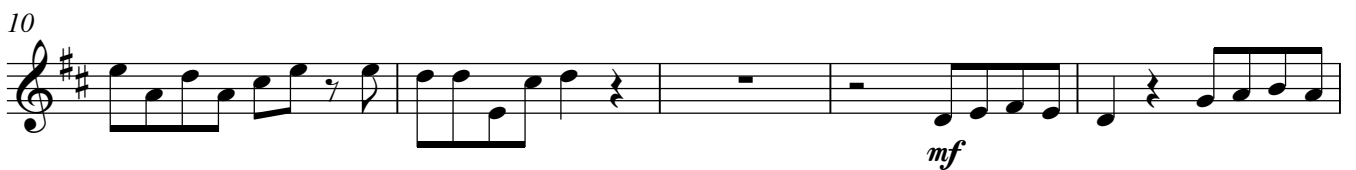

Largo

1 *p*

3

5

7

9

11 *cresc.* *mp*

13

Allegro

*f*

7

13 **16**  
*f*

34

41 **4**  
*mf*

51

58 **12**  
*cresc.*  
*f*

77 **14**  
*f*

96 *f*

102

107

Viola

# Concerto in D Major RV 209

A. Vivaldi  
Edited & realised by P. Martin

**Allegro**

**Largo**

**TACET**

**Allegro**

8

14

16

*f*

35

42

4

*mf*

52

59

*cresc.* *f*

12

77

*f*

14

96

*f*

103

107

# Concerto in D Major RV 209

A. Vivaldi

Edited & realised by P. Martin

**Allegro**

5

9

13

18

22

26

31

Cello/Bass

36

41 tutti

45

50

55

59

64

67

Largo

TACET

Allegro

1 *f*

7

13 *mf* solo

19

27 *cresc.* *f* tutti

34

40 *mf* solo tutti

48

55 *cresc.* *f*

Cello/Bass

61

68

solo

75

tutti

81

solo

91

99

105

108

# Concerto in D Major RV 209

A. Vivaldi  
Edited & realised by P. Martin

**Allegro**

*f*

6

11

17

*mf* *cresc.* *f*

22

27

33

40

45

51

56

61

*f*

66

Largo

TACET

TACET

A section marked "Largo" and "TACET" for both the treble and bass staves, indicating a period of silence.

Allegro

*f*

8

15

*mf*

24

*cresc.* *f*

33

40

*mf*

51

59

*cresc.* *f*

66

*mf* *cresc.*

76

*f* *mf*

84

*cresc.*

96

*f*

103

107
