

Music for Strings

A. Vivaldi

Concerto for Mandolin,

Strings & Continuo RV 425

mm

Mainstream Music

Music for Strings

A. Vivaldi

Concerto for Mandolin,

Strings & Continuo RV 425

mm

Mainstream Music

Concerto in C Major
for Mandolin, Strings & Continuo RV 425

A. Vivaldi
Transcribed & realised by P. Martin

Allegro

Mandolin
f *p*

Violin I
f *p*

Violin II
f *p*

Viola
f *p*

Violoncello & Contrabass
f *p*

Continuo
f *p*

5

f

f

f

f

f

f

9

mf

mf

mf

mf

solo

mf

tutti

solo

14

mf

18

22

26

mf

solo

mf

30

mf

44

p *mf* *tr* *tr*

p *mf*

49

p *mf*

p *mf*

61

Largo

Mandolin *sempre p*

Violin I *sempre p*

Violin II *sempre p*

Viola *sempre p*
tutti

Violoncello & Contrabass *sempre p*

Continuo *sempre p*

4

tr

8

11

Allegro

Mandolin *f* *mf cresc.*

Violin I *f* *mf cresc.*

Violin II *f* *mf cresc.*

Viola *f* *mf cresc.*

Violoncello & Contrabass *f* *mf cresc.*

Continuo *f* *mf cresc.*

13

f *mf*

f *f*

f *mf* solo

f *mf*

25

f

f

34

f

f

f

f
tutti

f

45

mf

mf

solo

mf

mf

55

65

76

mf

solo

mf

86

p *mf*

p *mf*

96

f

f

f

f tutti

f

107

mf cresc. *f*

mf cresc. *f*

mf cresc. *f*

mf cresc. *f*

mf cresc. *f*

Concerto in C Major

for Mandolin, Strings & Continuo RV 425

A. Vivaldi

Transcribed & realised by P. Martin

Mandolin

Allegro

f *p*

4 *f*

7 *mf*

11

14

17

20 *f*

23

26 *mf*

29

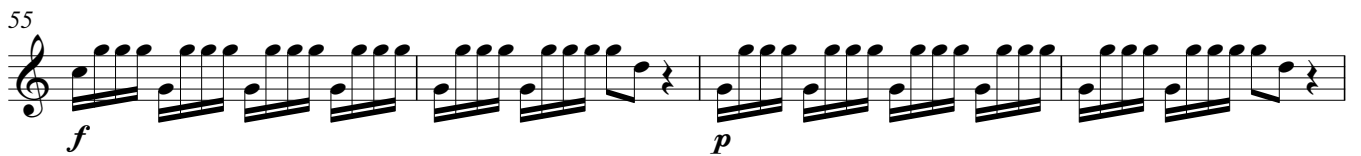
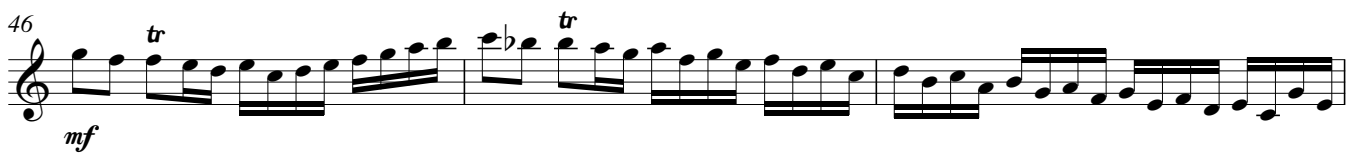

Largo

sempre p

4

7

10

12

Allegro

f *mf cresc.*

11

f *mf*

21

28

34

f

42

51

mf

59

67

f *mf*

77

84

p *mf*

91

99

f

108

mf cresc.

114

f

Concerto in C Major

for Mandolin, Strings & Continuo RV 425

A. Vivaldi

Transcribed & realised by P. Martin

Allegro

Violin I

Concerto in C Major

for Mandolin, Strings & Continuo RV 425

A. Vivaldi

Transcribed & realised by P. Martin

Allegro

Violin II

4 *f* *p*

7 *f*

11 *mf* *f*

23

26 8

37 *f* 15

55 *f* *p*

58 *f*

61

Largo

sempre p

7

p

Allegro

f *mf cresc.*

10

f **21**

38

f

47

f **20**

74

f **28**

109

mf cresc.

115

f

Concerto in C Major

for Mandolin, Strings & Continuo RV 425

A. Vivaldi

Transcribed & realised by P. Martin

Allegro

Viola

f *p*

5

f

10

mf *f*

23

28

f

40

f *p*

58

f

61

f

Largo

sempre p

7

10

Allegro

f *mf cresc.*

13

f **21** *f*

42

f **20** *f*

70

f **28** *f*

106

mf cresc.

113

f

Concerto in C Major

for Mandolin, Strings & Continuo RV 425

A. Vivaldi

Transcribed & realised by P. Martin

Allegro

Violoncello &
Contrabass

4

8

13

17

21

25

30

Violoncello & Contrabass

35

35 *tutti* *f* *mf* *solo*

40

40 *p*

45

45

50

50 *p* *mf*

54

54 *tutti* *f* *p*

58

58 *f*

61

61

Largo

tutti

sempre p

7

10

Allegro

f *mf cresc.*

12

f *solo* *mf*

23

9 *tutti* *f*

40

solo

50

mf

58

Violoncello & Contrabass

66

tutti

f

76 solo

mf

88

p *mf*

100

tutti

f

110

mf cresc. *f*

Concerto in C Major

for Mandolin, Strings & Continuo RV 425

A. Vivaldi
Transcribed & realised by P. Martin

Allegro

Continuo

f *p*

5

f

10

mf

16

20

f

25

mf

30

35

f *mf*

40

p

46

mf

51

p *mf* *f*

56

60

Largo

4

7

10

Continuo

12

Allegro

f *mf cresc.*

12

f *mf*

23

34

f

46

mf

55

64

74

87

100

111
