

Music for Strings

A. Vivaldi

Concerto for Cello,

Strings & Continuo RV 412

mm

Mainstream Music

Music for Strings

A. Vivaldi

Concerto for Cello,

Strings & Continuo RV 412

mm

Mainstream Music

Concerto for Violoncello, Strings & Continuo in F Major RV 412

Allegro

A. Vivaldi (1678 - 1741)

11

Vc. Solo

Vln. I

Vln. II

Vla.

Vc. / Bass

Cont.

solo

16

Vc. Solo

Vln. I

Vln. II

Vla.

Vc. / Bass

Cont.

mf

p

p

p

tutti

p

20

Vc. Solo

Vln. I

Vln. II

Vla.

Vc. / Bass

Cont.

23

Vc. Solo

Vln. I

Vln. II

Vla.

Vc. / Bass

Cont.

solo

mf

26

Vc. Solo
Vln. I
Vln. II
Vla.
Vc. / Bass
Cont.

29

Vc. Solo
Vln. I
Vln. II
Vla.
Vc. / Bass
Cont.

f
f
f
f
f
f
tutti

33

Vc. Solo *mf*

Vln. I

Vln. II

Vla.

Vc. / Bass *mf* solo

Cont. *mf*

38

Vc. Solo *mf* solo

Vln. I

Vln. II

Vla.

Vc. / Bass

Cont. *mf*

42

Vc. Solo

Vln. I

Vln. II

Vla.

Vc. / Bass

Cont.

45

Vc. Solo

Vln. I

Vln. II

Vla.

Vc. / Bass

Cont.

48

Vc. Solo

Vln. I

Vln. II

Vla.

Vc. / Bass

Cont.

51

Vc. Solo

Vln. I

Vln. II

Vla.

Vc. / Bass

Cont.

f

mf

f

f

f

tutti

f

mf

55

Vc. Solo

Vln. I

Vln. II

Vla.

Vc. / Bass

Cont.

p

tr

solo

59

Vc. Solo

Vln. I

Vln. II

Vla.

Vc. / Bass

Cont.

63

Vc. Solo

Vln. I

Vln. II

Vla.

Vc. / Bass

Cont.

p

p

p

66

Vc. Solo

Vln. I

Vln. II

Vla.

Vc. / Bass

Cont.

tr

tr

tr

tr

solo

mf

mf

71

71

Vc. Solo *tr* *f*

Vln. I *f*

Vln. II *f*

Vla. *f*

Vc. / Bass *f* *tutti*

Cont. *f*

74

74

Vc. Solo

Vln. I

Vln. II

Vla.

Vc. / Bass

Cont.

Larghetto

7

Vc. Solo
Vln. I
Vln. II
Vla.
Vc. / Bass
Cont.

10

Vc. Solo
Vln. I
Vln. II
Vla.
Vc. / Bass
Cont.

13

Vc. Solo

Vln. I

Vln. II

Vla.

Vc. / Bass

Cont.

Allegro

Violoncello Solo

Violin I

Violin II

Viola

Violoncello / Bass

Continuo

10

Vc. Solo

Vln. I

Vln. II

Vla.

Vc. / Bass

Cont.

20

Vc. Solo

Vln. I

Vln. II

Vla.

Vc. / Bass

Cont.

f

solo

f

31

Vc. Solo

Vln. I

Vln. II

Vla.

Vc. / Bass

Cont.

37

Vc. Solo

Vln. I

Vln. II

Vla.

Vc. / Bass

Cont.

45

54

64

Vc. Solo

Vln. I

Vln. II

Vla.

Vc. / Bass

Cont.

72

Vc. Solo

Vln. I

Vln. II

Vla.

Vc. / Bass

Cont.

80

Vc. Solo *f*

Vln. I *f*

Vln. II *f*

Vla. *f*

Vc. / Bass *f* tutti

Cont. *f*

90

Vc. Solo *mf*

Vln. I

Vln. II

Vla.

Vc. / Bass solo

Cont. *mf*

99

Vc. Solo

Vln. I

Vln. II

Vla.

Vc. / Bass

Cont.

107

Vc. Solo

Vln. I

Vln. II

Vla.

Vc. / Bass

Cont.

p

p

p

114

Vc. Solo

Vln. I

Vln. II

Vla.

Vc. / Bass

Cont.

121

Vc. Solo

Vln. I

Vln. II

Vla.

Vc. / Bass

Cont.

f

f

f

f

f

tutti

f

132

Vc. Solo

Vln. I

Vln. II

Vla.

Vc. / Bass

Cont.

141

Vc. Solo

Vln. I

Vln. II

Vla.

Vc. / Bass

Cont.

Violoncello Solo

Concerto for Violoncello, Strings & Continuo in F Major RV 412

Allegro

A. Vivaldi (1678 - 1741)

1

f

6

p *f*

11

16

mf

19

22

25

28

31

f

37 *mf*

42

45

48

51 *f* *mf*

55

59

62

65 *tr*

69 *f*

73

Larghetto

Allegro

f

10

20

f

30

36

42

mp

50

f

59

mf

67

76

f

85

mf

94

102

109

115

121

f

tr

131

140

Violin I

Concerto for Violoncello, Strings & Continuo in F Major RV 412

Allegro

A. Vivaldi (1678 - 1741)

f

5

p

9

f

13

2

p

19

23

6

f

32

36

8

p

Violin I

48

53

58

67

74

Larghetto

7

13

Allegro

f

9

17

25

24

f

55

23

84

f

Violin I

91 **22**

p

119

f

128

136

143

Violin II

Concerto for Violoncello, Strings & Continuo in F Major RV 412

Allegro

A. Vivaldi (1678 - 1741)

5

9

13

19

23

32

36

48

53

58

67

74

Larghetto

9

14

Allegro

f

9

17

25

24

f

55

23

84

f

Violin II

91 **22**

p

119

f

128

136

143

Viola

Concerto for Violoncello, Strings & Continuo in F Major RV 412

Allegro

A. Vivaldi (1678 - 1741)

2

Viola

57

5

p

66

4

f

73

Larghetto

p

7

13

Allegro

7 *f*

9

17

26 **24** *f*

56 **23**

84 *f*

Viola

91

22

p

119

f

128

136

143

Violoncello / Bass

Concerto for Violoncello, Strings & Continuo in F Major RV 412

Allegro
tutti

A. Vivaldi (1678 - 1741)

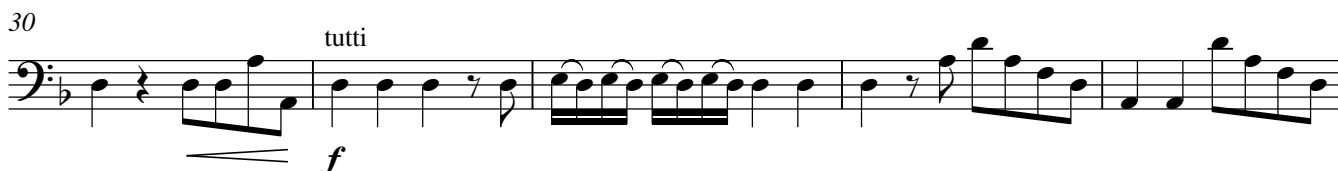
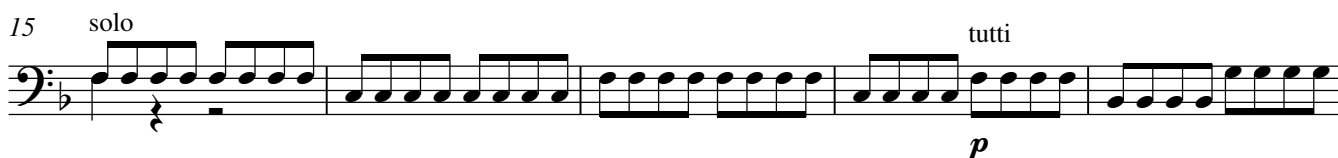
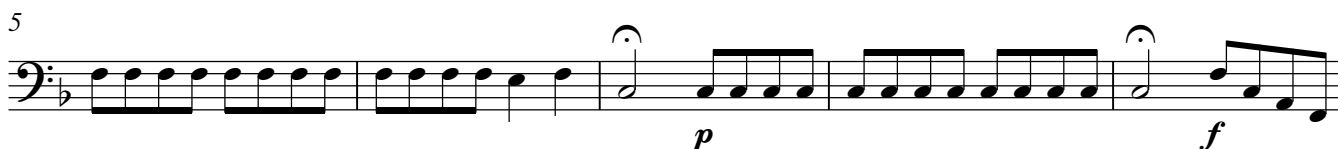

40

45

51

56

61

67

72

75

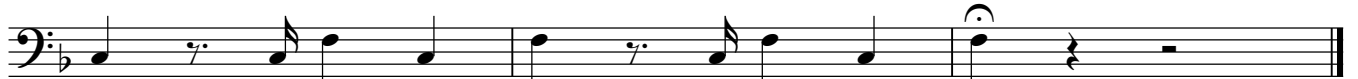

Larghetto

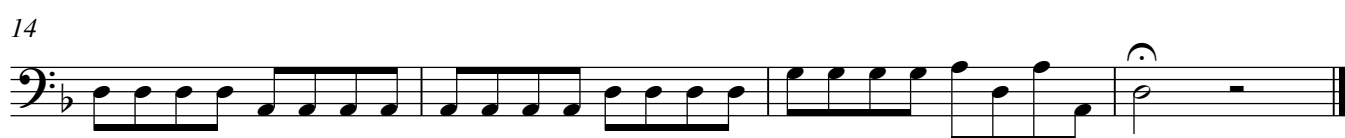

Allegro

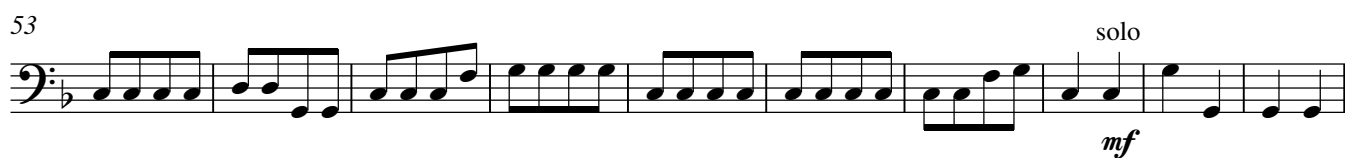

63

72

81

90

101

113

131

140

Continuo

Concerto for Violoncello, Strings & Continuo in F Major RV 412

Allegro

A. Vivaldi (1678 - 1741)

5

10

15

20

f

p

p

p

25

30

35

40

45

52

52-56

f *mf*

57

57-61

62

62-66

mf

67

67-71

f

72

72-76

75

Larghetto

p

6

10

14

Allegro

52

mf

62

72

72

81

f

90

mf

101

113

131

140
