

Music for Strings

A. Vivaldi

Concerto for Cello,

Strings & Continuo RV 399

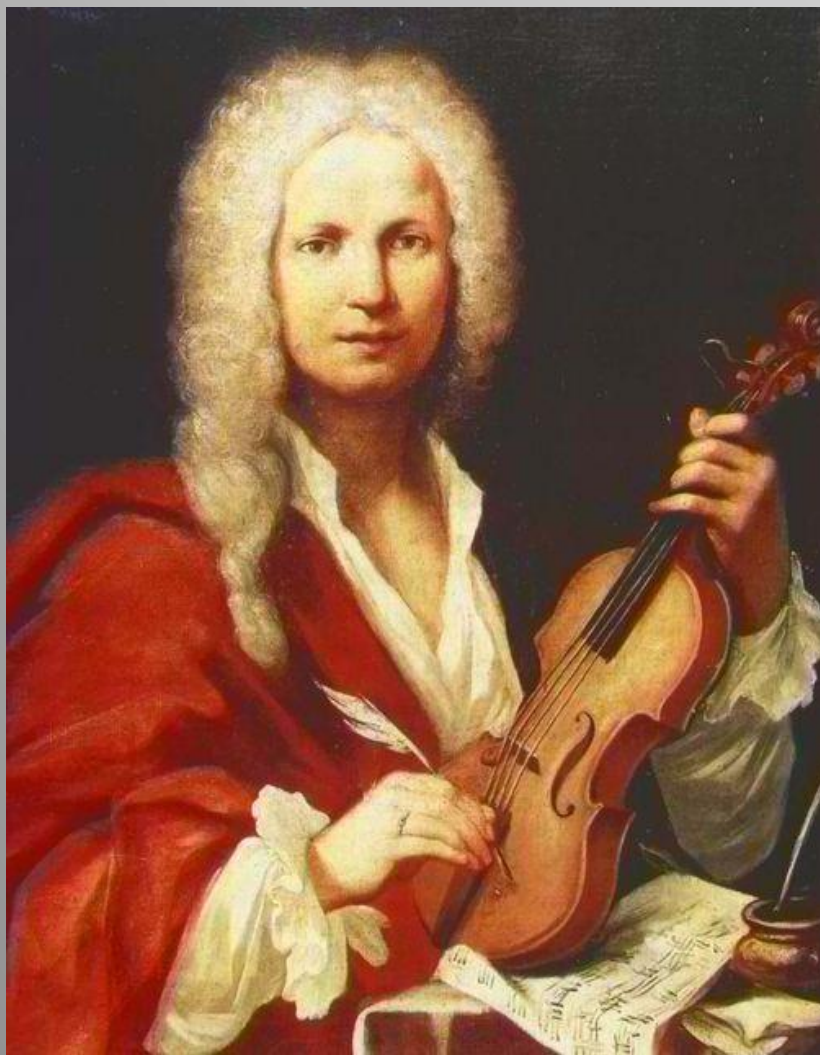

mm

Mainstream Music

Music for Strings

A. Vivaldi

Concerto for Cello,

Strings & Continuo RV 399

mm

Mainstream Music

Concerto in C Major
for Violoncello, Strings & Continuo

A. Vivaldi

Transcribed & realised by P. Martin

Allegro
tutti

Violoncello Solo *f*

Violin I *f*

Violin II *f*

Viola *f*

Violoncello/Bass *f*

Harpsichord *f*

6

p *f*

p *f*

p *f*

p *f*

p *f*

11

solo

f

tr

solo

f

16

mf

mf

21

f

tutti

f

f

f

tutti

f

f

27

solo

mf

solo

mf

mf

32

tutti
f

f

f

f

tutti
f

f

38

solo
f

mf

solo
mf

mf

44

cresc. *f*

cresc. *f*

cresc. *f*

49

mf

mf

mf

54 *tutti*
f

60
p *f*

Largo
solo

Violoncello Solo *mf - mp*

Violin I

Violin II

Viola

Violoncello/Bass *mf - mp*

Hapsichord *mf - mp*

5

mp - mf

mp - mf

mp - mf

Allegro
tutti

Violoncello Solo
f *p* *f*

Violin I
f *p* *f*

Violin II
f *p* *f*

Viola
f *p* *f*

Violoncello/Bass
tutti
f *p* *f*

Harpsichord
f *p* *f*

15

28

solo

tr

mf

mf

mf

mf

mf

41

mf

54 tutti

67

solo

80 *f* *p* *f* tutti

92 *p* *tr* *tr* *p* *tr* *p* *tr* *tr* *mf* *mf* *mf* *mf* solo

106

mf *cresc.* *f* *mf* *cresc.*

mf *cresc.* *f* *mf* *cresc.*

mf *cresc.* *f* *mf* *cresc.*

mf *tutti* *cresc.* *f* *mf* *cresc.*

cresc. *f* *mf* *cresc.*

118

tutti

f *f* *p* *f*

f *f* *p* *f*

f *f* *p* *f*

f *tutti* *f* *p* *f*

f *f* *p* *f*

134

145

Violoncello Solo

Concerto in C Major RV 399

for Violoncello, Strings & Continuo

A. Vivaldi
Transcribed & realised by P. Martin

Allegro
tutti

f

6

p *f*

11

solo *f* tr

15

18

mf *f*

22

tutti

27

solo *mf*

30

34

tutti *f*

38

solo

f *mf*

43

cresc.

46

f

49

f

52

tutti

mf *f* *f*

57

f

61

p *f*

Largo

solo

4

7

Allegro

tutti

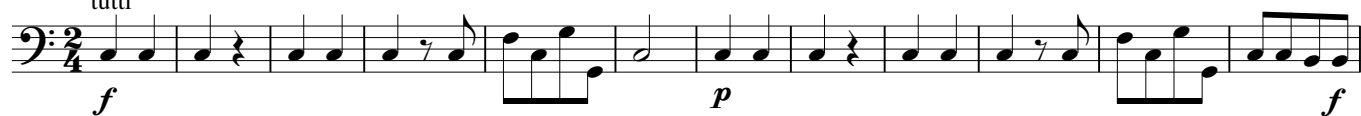

13

23

33

45

56

66

77

f *p*

85

tutti

f

94

solo

p *mf*

104

cresc. *f*

113

mf *cresc.* *f*

122 tutti

f *p* *f*

134

p

144

150

Violin I

Concerto in C Major RV 399

for Violoncello, Strings & Continuo

A. Vivaldi

Transcribed & realised by P. Martin

Allegro

f

5

p

9

f

11

23

f

27

8

f

39

14

f

57

60

p

63

f

Largo

4 5

Allegro

f *p* *tr* *tr*

12

f *p* *f*

21

p

31

mf

40

49

f *tr*

59

68

tr *mf*

77

p

86

f *p* *tr*

97

tr **7** *mf* *cresc.*

111

f *mf* *cresc.* *f*

120

f *p* *tr*

131

tr *f* *p* *f*

140

148

Violin II

Concerto in C Major RV 399

for Violoncello, Strings & Continuo

A. Vivaldi

Transcribed & realised by P. Martin

Allegro

f

5

p

8

f

12

11

f

26

8

37

f

14

55

f

59

p

62

f

Largo

4 5

This block shows the beginning of the Largo section. It consists of two measures, 4 and 5, on a single treble clef staff. The time signature is common time (C). Both measures contain a whole rest, indicating a full measure of silence.

Allegro

f *tr* *p*

This block contains the first five measures of the Allegro section. The time signature is 2/4. Measure 6 starts with a forte (*f*) dynamic. Measure 7 features a trill (*tr*) on the second measure. Measure 8 begins with a piano (*p*) dynamic. The music consists of eighth and sixteenth notes.

11

tr *f* *p* *f*

This block contains measures 11 through 15. Measure 11 starts with a trill (*tr*) on the first measure. Measure 12 begins with a forte (*f*) dynamic. Measure 13 starts with a piano (*p*) dynamic. Measure 15 ends with a forte (*f*) dynamic. The music continues with eighth and sixteenth notes.

20

This block contains measures 20 through 24. The music features a mix of eighth and sixteenth notes, with some rests. The dynamics are not explicitly marked in this block.

30

mf

This block contains measures 30 through 34. The music consists of eighth and sixteenth notes. A mezzo-forte (*mf*) dynamic is marked in measure 32.

39

This block contains measures 39 through 43. The music consists of eighth and sixteenth notes. The dynamics are not explicitly marked in this block.

47

f

This block contains measures 47 through 51. The music consists of eighth and sixteenth notes. A forte (*f*) dynamic is marked in measure 51.

56

tr

This block contains measures 56 through 60. Measure 57 features a trill (*tr*) on the second measure. The music consists of eighth and sixteenth notes.

65

tr *mf*

This block contains measures 65 through 69. Measure 66 features a trill (*tr*) on the second measure. Measure 68 begins with a mezzo-forte (*mf*) dynamic. The music consists of eighth and sixteenth notes.

73

82

92

107

116

126

136

145

151

Viola

Concerto in C Major RV 399

for Violoncello, Strings & Continuo

A. Vivaldi

Transcribed & realised by P. Martin

Allegro

5

f

5

p *f*

11

f

26

f

38

f

56

60

p *f*

Largo

4 5

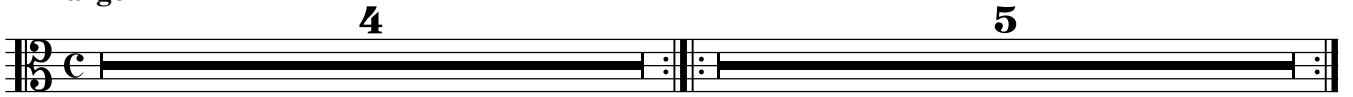

Allegro

f *p*

12

f *p* *f*

21

p

30

mf

39

47

f

56

65

mf

73

81

90

100

113

122

133

142

149

Concerto in C Major

for Violoncello, Strings & Continuo

A. Vivaldi

Transcribed & realised by P. Martin

Allegro
tutti

35

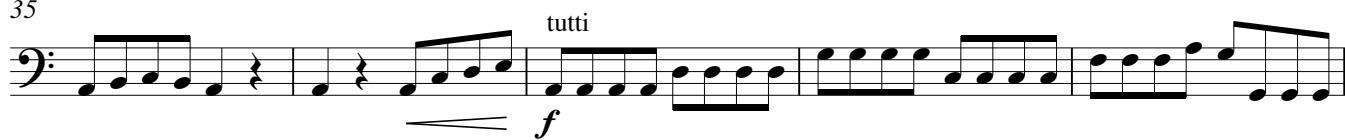

40

45

50

55

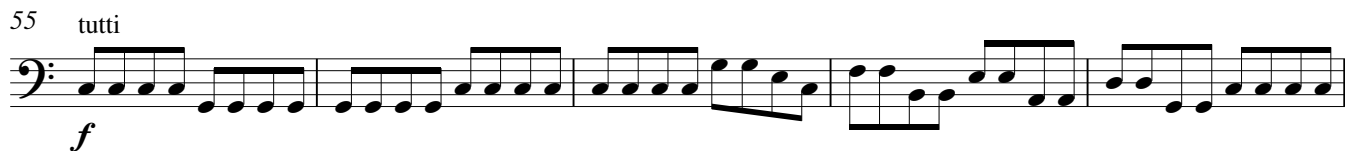

60

63

Largo

8/16
mf - mp

5
mp - mf

Allegro

9/16
f p

12
f p f

22
p

32
mf

42

51
f

61
mf

70

79

89

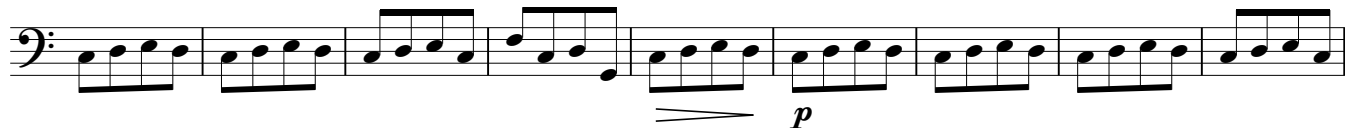

98

109

118

129

139

147

Continuo

Concerto in C Major RV 399

for Violoncello, Strings & Continuo

A. Vivaldi

Transcribed & realised by P. Martin

Allegro

22

f

26

mf

30

35

f

40

mf *cresc.*

45

f

50

mf

55

f

59

p

62

f

Largo

5

7

Allegro

12

21

p

30

mf

39

48

f

57

66

mf

75

84

p *f*

93

p *mf*

103

cresc. *f*

113

122

133

142

149

Solo Viola

Concerto in C Major RV 399

for Viola, Strings & Continuo

A. Vivaldi

Transcribed & realised by P. Martin

Allegro **11**

f

tr

14

17

mf

21

f **4** *mf*

29

32

36

f **2** *f*

42

mf *cresc.*

45

f

48

51

53

mf *f* 10

Largo

mf - mp

3

tr *mp - mf*

6

8

tr

Allegro

34

mf

44

f

55

14

mf

78

f *p*

85

11

f *mf*

103

cresc.

111

f *mf*

117

34

cresc. *f*