

Music for Strings
G.P. Telemann
Concerto for 4 Violins in G Major
Violin Quartet

mm

Mainstream Music

Music for Strings

G.P. Telemann

Concerto for 4 Violins in G Major

Violin Quartet

mm

Mainstream Music

Concerto for 4 Violins in G Major

G.P. Telemann

Largo e staccato

25

32

38

Allegro

Violin 1 *f*

Violin 2 *f*

Violin 3 *f*

Violin 4

6

f

10

14

18

22

26

30

34

38

42

Adagio

Violin 1 *mp*

Violin 2 *mp*

Violin 3 *mp*

Violin 4 *mp*

7

Vivace

Violin 1
f

Violin 2
f

Violin 3
f

Violin 4
f

12

24

p *cresc.* *f*

p *cresc.* *f*

p *cresc.* *f*

p *cresc.* *f*

34

45

p *mf*

p *mf*

p *mf*

p *mf*

56

67

79

91

cresc.

cresc.

cresc.

cresc.

102

f

f

f

f

110

Violin 1

Concerto for 4 Violins in G Major

G.P. Telemann

Largo e staccato

4

11

19

26

33

38

Allegro

5

Adagio

8

Vivace

11

21

31

39

Violin 1

50

2

mf

60

2

71

83

93

cresc.

102

f

110

Violin 2

Concerto for 4 Violins in G Major

G.P. Telemann

Largo e staccato

2

Allegro

3

12

18

22

26

30

35

40

43

Adagio

Vivace

Violin 2

50

2

mf

2

60

2

71

71

82

82

92

cresc.

92

102

f

102

110

110

Violin 3

Concerto for 4 Violins in G Major

G.P. Telemann

Largo e staccato

Allegro

12

16

20

24

29

33

38

42

Adagio

mp

8

Vivace

f

11

3 3

24

p cresc. f

35

45

p mf

54

tr

64

75

86

*cresc.*

98

*f*

108

114

Violin 4

Concerto for 4 Violins in G Major

G.P. Telemann

Largo e staccato

Allegro

7

12

16

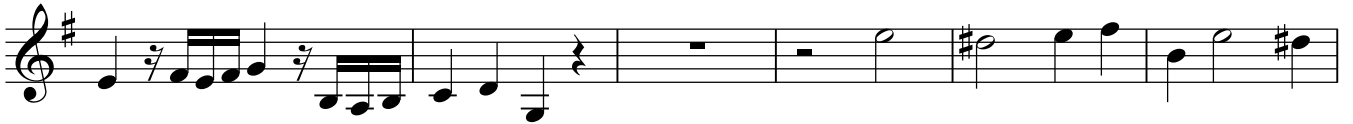

22

26

30

34

38

42

Adagio

mp

7

Vivace

f

11

4 3

24

p *cresc.* *f*

35

45

p *mf*

55

tr

65

76

87

99

109

