

Music for Strings
G.P. Telemann
Concerto for 4 Violins in C Major
Violin Quartet

mm

Mainstream Music

Music for Strings
G.P. Telemann
Concerto for 4 Violins in C Major
Violin Quartet

mm

Mainstream Music

Concerto for 4 Violins in C Major

G.P. Telemann

Grave

Allegro

9

13

17

22

26

30

34

37

41

45

Largo e staccato

Violin I

Violin II

Violin III

Violin IV

9

17

24

Allegro

Violin I

Violin II

Violin III

Violin IV

Violin section score for measures 1-4. It consists of four staves labeled Violin I, Violin II, Violin III, and Violin IV. The top two staves (Violin I and II) have a treble clef and a common time signature. Violin I and II play a rhythmic pattern of eighth notes. Violin III and IV have a treble clef and play a more melodic line with some rests.

5

10

14

18

23

28

33

38

42

Violin I

Concerto for 4 Violins in C Major

G.P. Telemann

Grave

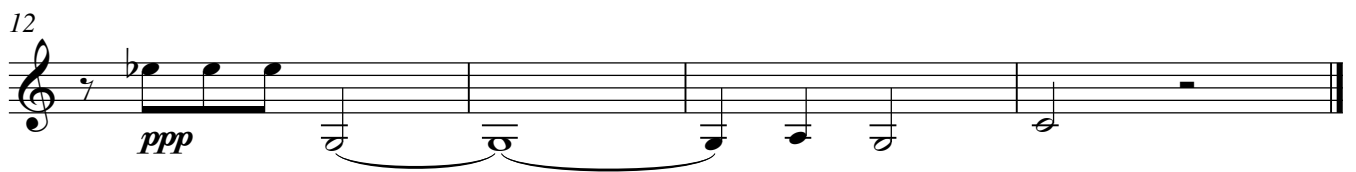

Allegro

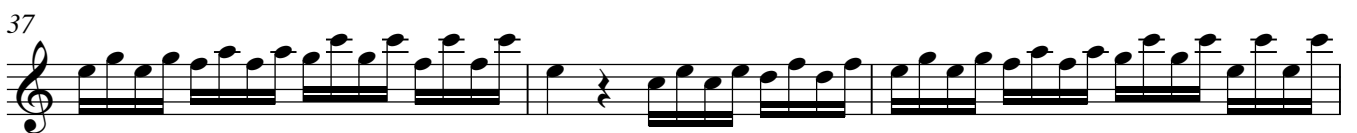

Violin I

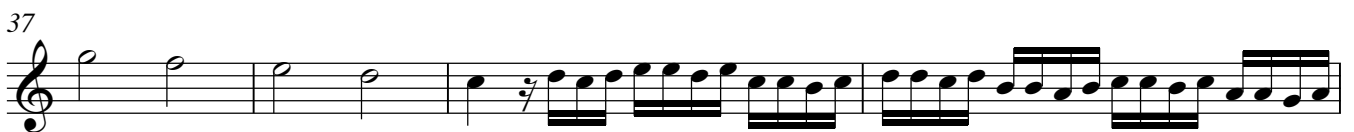

Violin II

Concerto for 4 Violins in C Major

G.P. Telemann

Grave

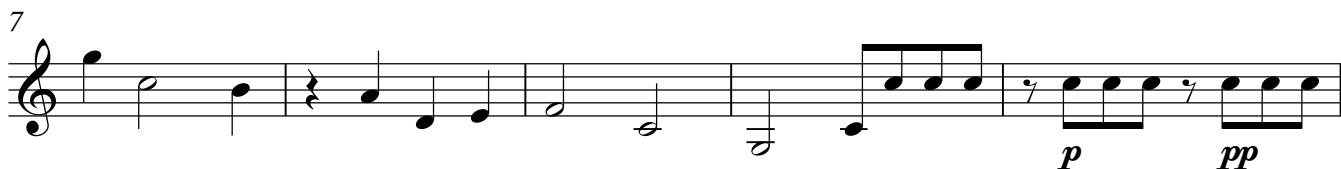

Allegro

21

24

27

30

33

35

38

41

45

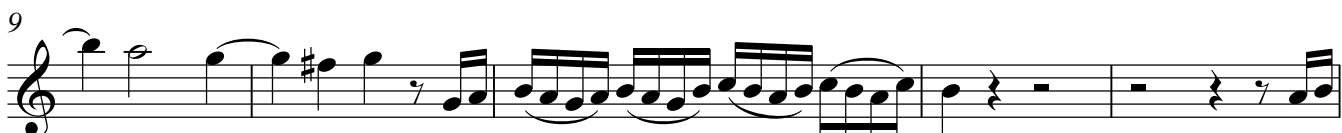

Largo e staccato**Allegro****2**

Violin II

18

23

28

32

37

41

43

Violin III

Concerto for 4 Violins in C Major

G.P. Telemann

Grave

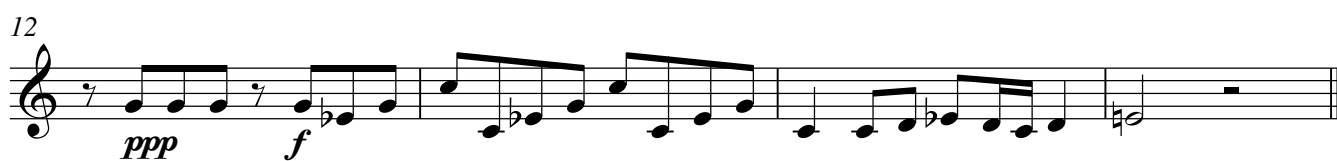
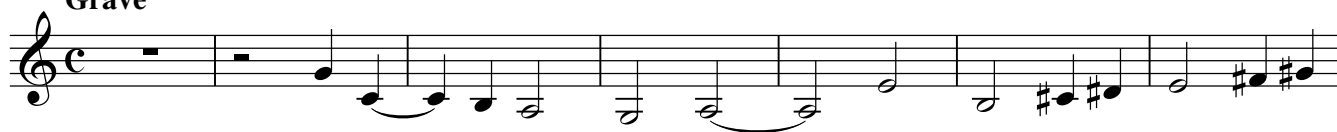

Allegro

2

Violin III

23

26

29

32

35

38

41

45

Largo e staccato

7

13

19

25

Allegro

7

11

15

20

23

28

34

38

42

Violin IV

Concerto for 4 Violins in C Major

G.P. Telemann

Grave

2

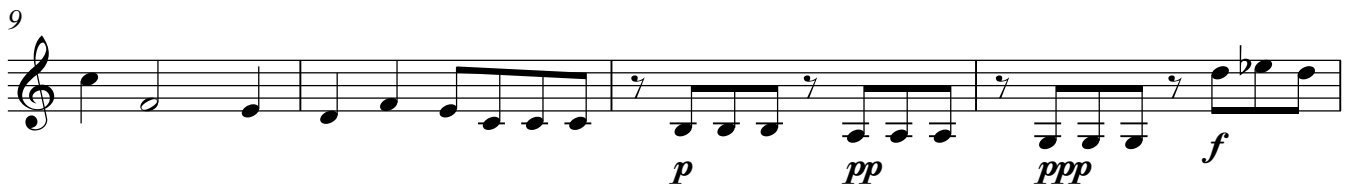

Allegro

3

24

27

30

33

35

38

41

45

Largo e staccato

16

