

Music for Strings
G.P. Telemann
Concerto for 4 Violins in A Major
Violin Quartet

mm

Mainstream Music

Music for Strings

G.P. Telemann

Concerto for 4 Violins in A Major

Violin Quartet

mm

Mainstream Music

Concerto for 4 Violins in A Major

G. P. Telemann

Grave

Violin I
Violin II
Violin III
Violin IV

11

Violin I
Violin II
Violin III
Violin IV

20

Violin I
Violin II
Violin III
Violin IV

Allegro

Violin I
Violin II
Violin III
Violin IV

10

19

28

37

44

52

58

65

74

80

Adagio

Violin I

Violin II

Violin III

Violin IV

6

Spirituoso ♩ = 90

Violin I
Violin II
Violin III
Violin IV

18

22

26

30

35

40

44

48

Violin I

Concerto for 4 Violins in A Major

G. P. Telemann

Grave

Allegro

Violin I

33

38

44

51

56

60

66

71

77

81

Adagio

Spirituoso ♩ = 90

27

30

34

38

43

45

48

50

Violin II

Concerto for 4 Violins in A Major

G. P. Telemann

Grave

7

13

19

23

Allegro

7

13

19

25

32

38

44

50

56

60

66

72

79

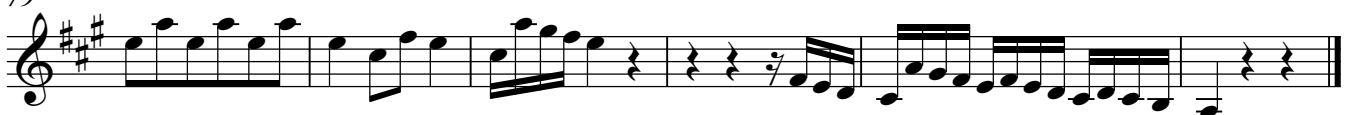

Adagio

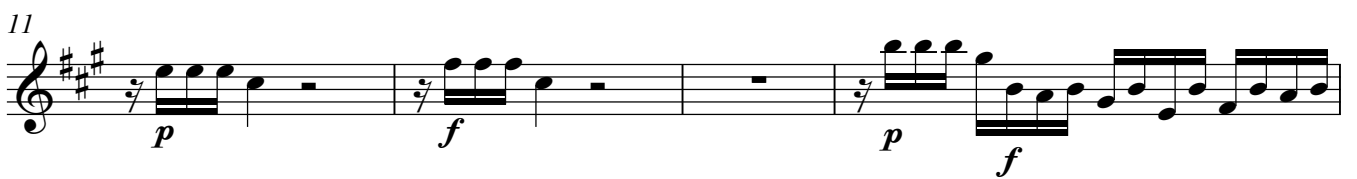
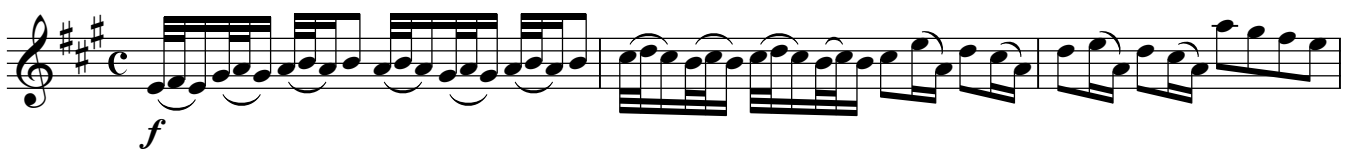
Spiritoso $\text{♩} = 90$ 

25

f *p* *f* *p*

28

f *f*

31

p *p* *f* *f*

35

f *f* *f* *f*

39

f *f* *f* *f*

43

f *f* *f*

46

p *f* *p* *f*

49

f *f* *f*

Violin III

Concerto for 4 Violins in A Major

G. P. Telemann

Grave

8

14

21

24

Allegro

14

19

25

31

Violin III

37

43

49

55

59

64

70

77

81

Adagio

5

8

Spirituoso ♩ = 90

5

8

13

19

22

Violin III

25

f *p* *f* *p*

28

f *p* *f* *p* *f* *p*

32

f *f* *f* *f* *f* *f*

36

f *f* *f* *f* *f* *f*

40

f *f* *f* *f* *f* *f*

43

p *p* *p* *p* *p* *f*

47

p *p* *f* *f* *f* *f*

50

f *f* *f* *f* *f* *f*

Violin IV

Concerto for 4 Violins in A Major

Grave

Allegro

Adagio

Spirituoso ♩ = 90

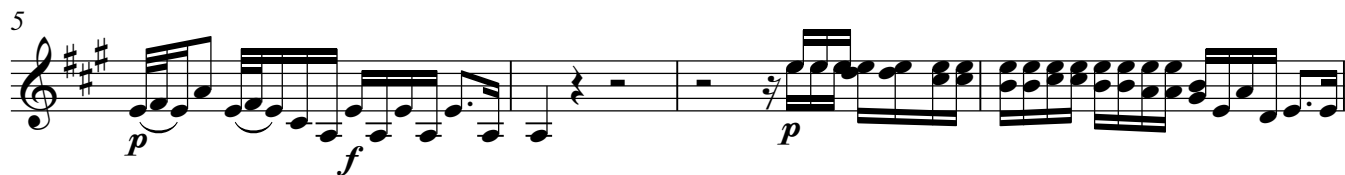
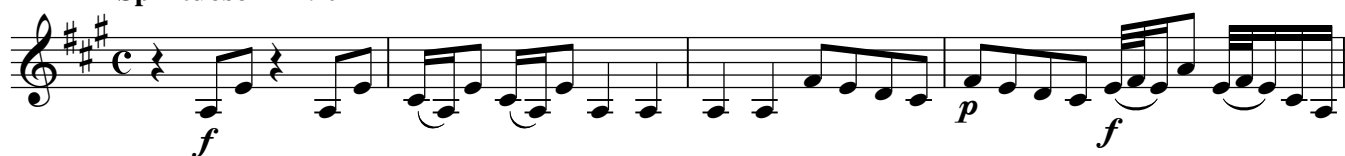

Violin IV

26

f *p*

30

p *f* *p* *f* *f*

34

37

40

44

p *f* *p* *f*

48