

Music for Strings
G.P. Telemann
Concerto for 4 Violas in G Major
Viola Quartet

mm

Mainstream Music

Music for Strings
G.P. Telemann
Concerto for 4 Violas in G Major
Viola Quartet

mm

Mainstream Music

Concerto for 4 Violas in G Major

G.P. Telemann

Adagio

Viola I
Viola II
Viola III
Viola IV

The Adagio section consists of five measures. Each viola part is written in G major (one sharp) and common time. The music features a steady eighth-note accompaniment in the lower voices, with the upper voices playing a melodic line of eighth notes. The first measure includes a fermata over the final note of each part.

Allegro

6

The Allegro section begins at measure 6. It features a rhythmic pattern of eighth-note runs in all four parts. The first measure has a fermata over the first two notes. The tempo and dynamics increase significantly compared to the Adagio section.

9

12

15

19

23

27

30

Grave

7

13

19

25

29

Allegro

6

11

15

20

25

30

34

38

Viola I

Concerto for 4 Violas in G Major

G.P. Telemann

Adagio

1 2 3 4 5

6 Allegro

6 7 8 9

10

10 11 12 13

14

14 15 16 17

18 3

18 19 20 21 22 23

24

24 25 26 27

28

28 29 30

31

31 32 33

Grave 2

34 35 36 37

8

38 39 40 41

14

42 43 44 45

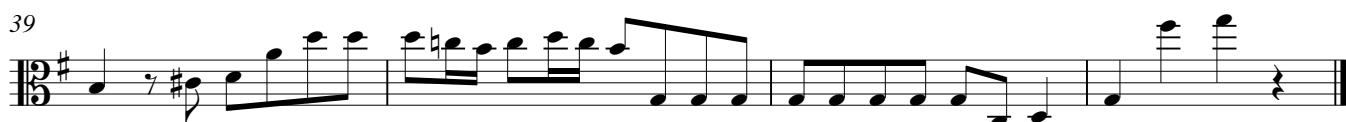

Concerto for 4 Violas in G Major

G.P. Telemann

Adagio

6 Allegro

10

14

18

23

27

31

Grave

7

13

18

24

29

Allegro

6

11

16

20

25

30

35

39

Concerto for 4 Violas in G Major

G.P. Telemann

Adagio

6 Allegro

Grave

19

24

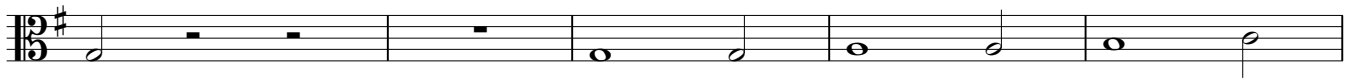

29

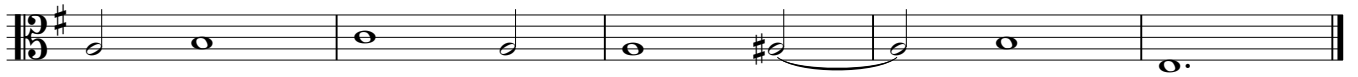

Allegro

2

7

12

17

22

27

32

37

40

Concerto for 4 Violas in G Major

G.P. Telemann

Adagio

6 Allegro

12

16

20

25

30

32

Grave

8

15

20

26

30

Allegro

3

8

13

18

23

28

34

39