

Music for Strings
G.P. Telemann
Concerto for 4 Violas in F Major
Viola Quartet

mm

Mainstream Music

Music for Strings
G.P. Telemann
Concerto for 4 Violas in F Major
Viola Quartet

mm

Mainstream Music

Concerto for 4 Violas in F Major

G.P. Telemann

Grave

Viola I
Viola II
Viola III
Viola IV

9

p pp ppp f
p pp ppp f
p pp ppp f

Allegro

Viola I
Viola II
Viola III
Viola IV

5

Viola I
Viola II
Viola III
Viola IV

9

13

17

22

26

30

34

37

40

44

Largo e staccato

Viola I

Viola II

Viola III

Viola IV

9

17

24

Allegro

Viola I

Viola II

Viola III

Viola IV

6

11

15

19

24

29

34

39

43

Viola I

Concerto for 4 Violas in F Major

G.P. Telemann

Grave

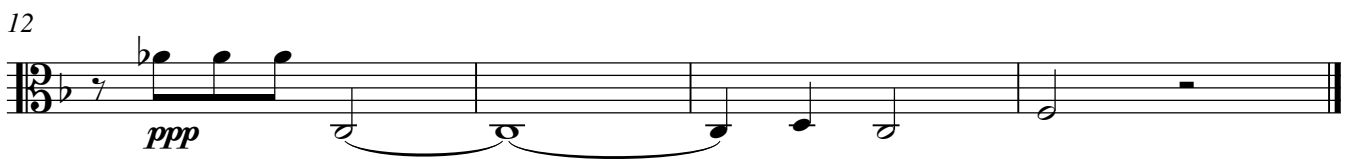

Allegro

19

22

25

29

31

34

37

40

43

46

Largo e staccato

Viola I

7

13

19

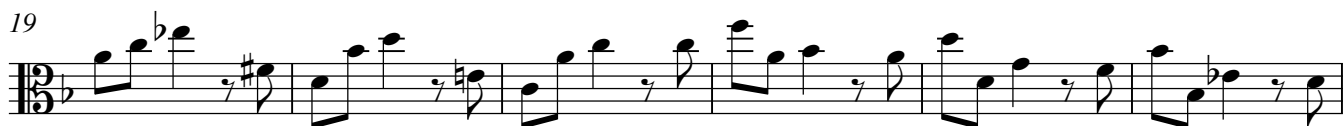

25

Allegro

2

5

10

15

Viola I

17

21

24

29

32

37

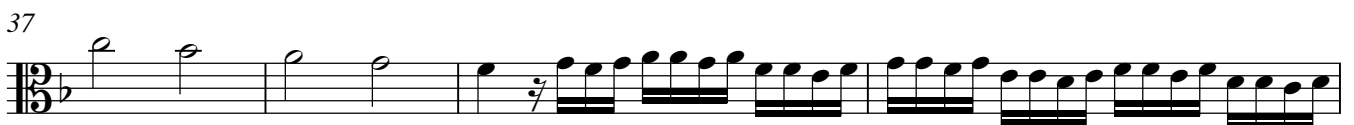

41

44

Viola II

Concerto for 4 Violas in F Major

G.P. Telemann

Grave

7

12

Allegro

4

7

10

13

16

20

23

26

30

33

36

39

42

45

Largo e staccato

Viola II

7

13

19

25

Allegro

2

5

9

14

Viola II

18

23

27

30

35

40

43

Concerto for 4 Violas in F Major

G.P. Telemann

Grave

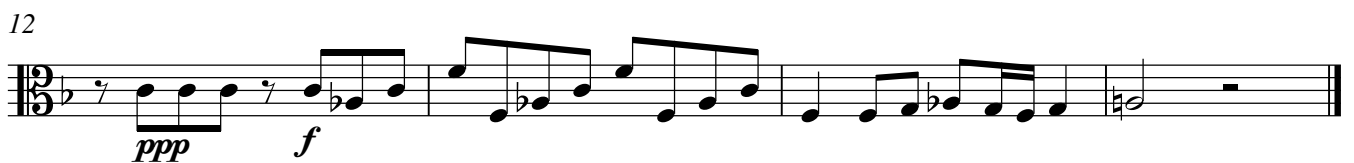
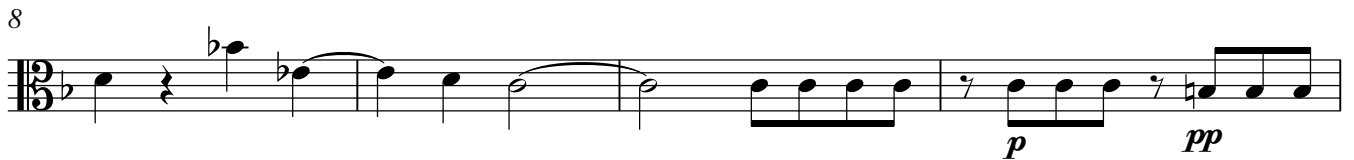

Allegro

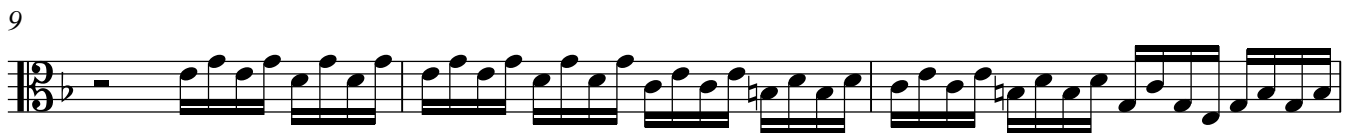

Viola III

23

26

29

32

35

38

41

45

Largo e staccato

Viola III

7

13

19

25

Allegro

7

10

12

15

20

23

28

34

38

42

Concerto for 4 Violas in F Major

G.P. Telemann

Grave

2

9

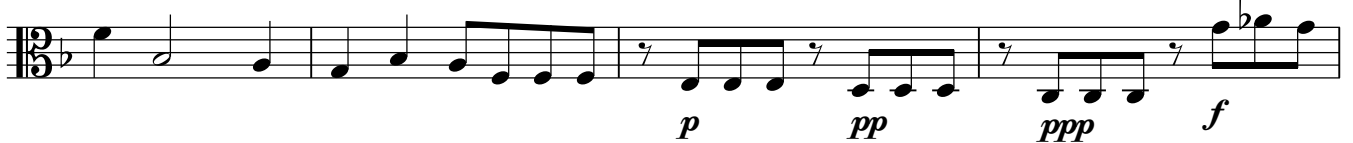

13

Allegro

3

6

10

13

15

19

23

26

29

32

35

38

41

45

Largo e staccato

7

14

20

25

**Allegro**

8

11

16

20

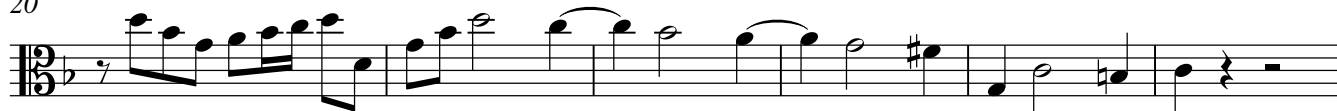

26

29

36

39

43

