

Music for Strings
G.P. Telemann
Concerto for 4 Violas in D Major
Viola Quartet

mm

Mainstream Music

Music for Strings
G.P. Telemann
Concerto for 4 Violas in D Major
Viola Quartet

mm

Mainstream Music

Concerto for 4 Violas in D Major

G. P. Telemann

Grave

Allegro

10

19

28

37

44

52

58

65

74

80

Adagio

Viola I

Viola II

Viola III

Viola IV

6

Spiritoso

Viola I
f

Viola II
f

Viola III
f

Viola IV
f

4

p *f* *p* *f* *p*

p *f* *p* *f* *p*

p *f* *p* *f* *p*

p *f* *p* *f* *p*

8

f *p* *f* *p*

f *p* *f* *p*

f *p* *f* *p*

f *p* *f* *p*

13

f *f* *p*

p *f* *p* *f*

p *f* *p*

p *f* *p*

17

21

25

29

34

38

43

47

Viola I

Concerto for 4 Violas in D Major

G. P. Telemann

Grave

Allegro

33

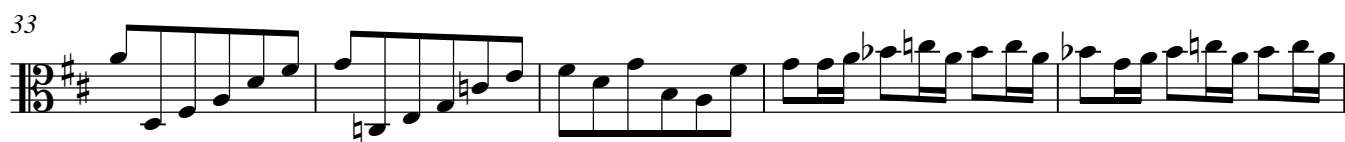

38

44

51

57

61

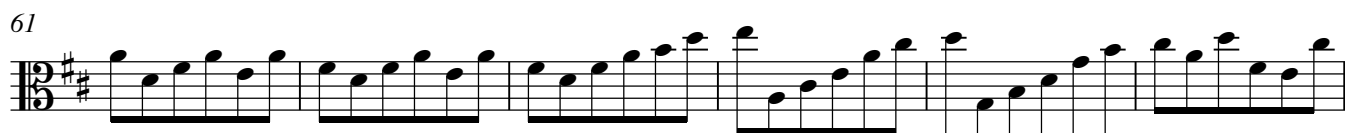

67

72

77

81

Adagio

6

8

Spiritoso

3

6

9

12

16

21

Viola I

24

27

30

34

38

43

45

48

50

Concerto for 4 Violas in D Major

G. P. Telemann

Grave

7

13

19

23

Allegro

13

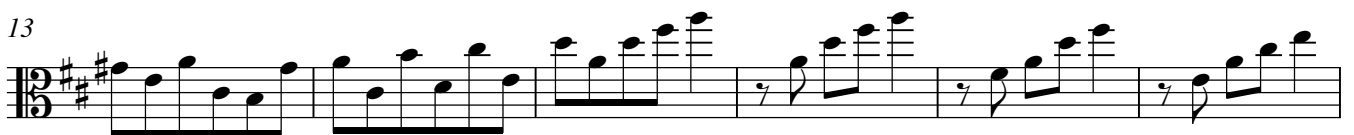

19

25

32

38

44

50

56

60

66

72

79

Adagio

Spiritoso

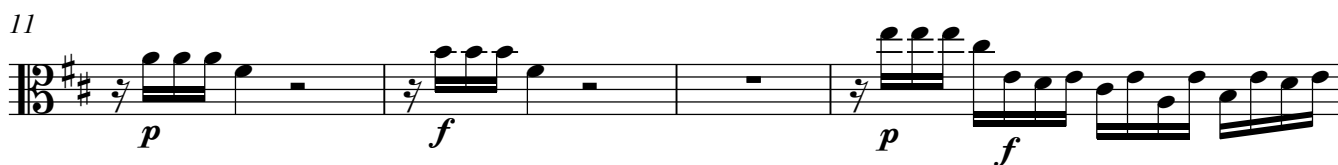
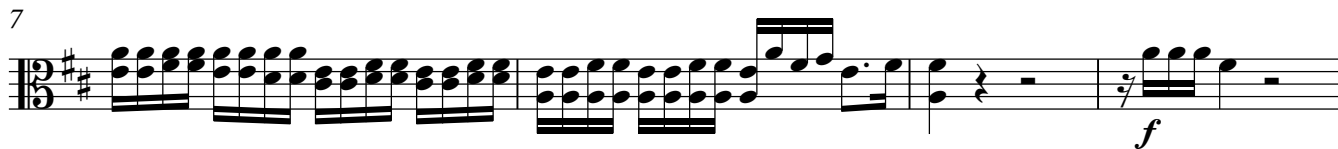
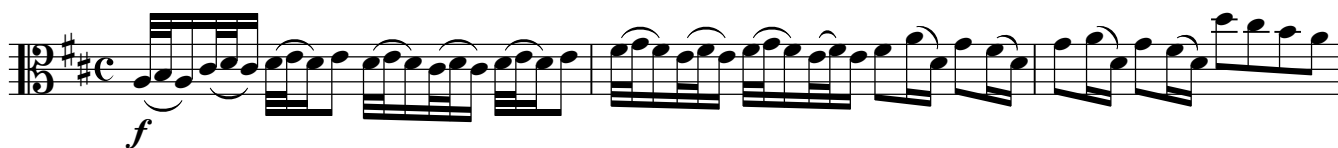

25

28

31

35

39

43

46

49

Concerto for 4 Violas in D Major

G. P. Telemann

Grave

8

14

21

24

Allegro

14

19

25

31

38

44

50

55

58

62

68

75

80

Adagio

Spiritoso

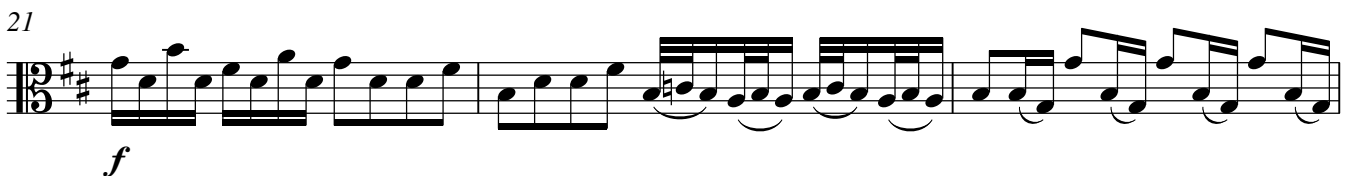

24

27

30

34

38

42

46

49

Viola IV

Concerto for 4 Violas in D Major

Grave

Allegro

41

47

53

57

60

66

72

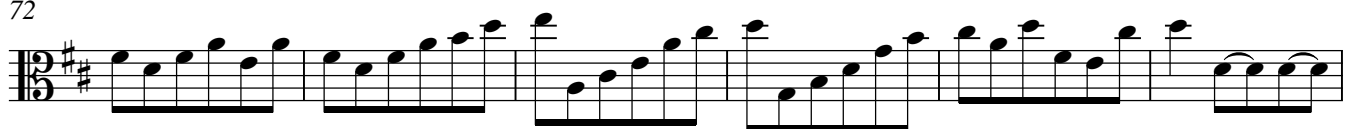

78

82

Adagio

Spiritoso

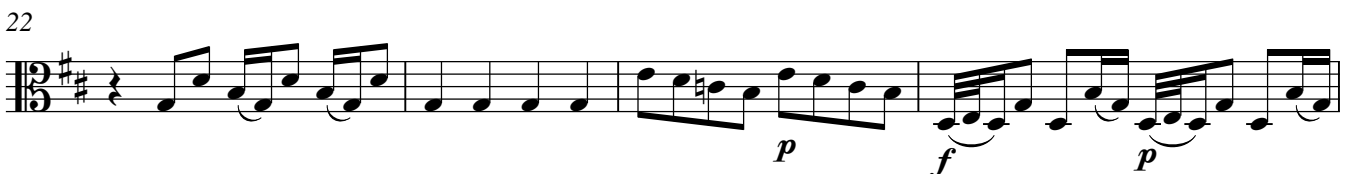
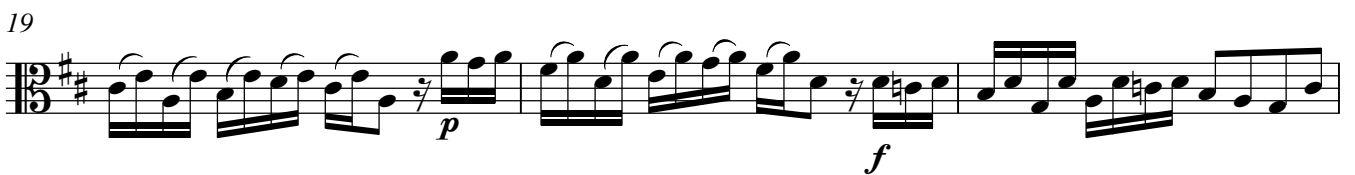
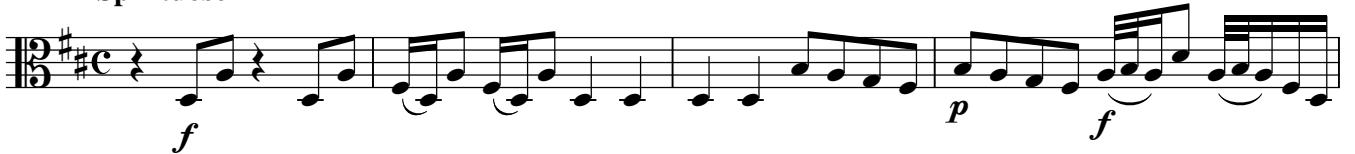

Viola IV

26

30

34

37

40

44

48
