

Music for Strings  
G.P. Telemann  
Concerto for 4 Violas in C Major  
Viola Quartet

*mm*

Mainstream Music

Music for Strings  
G.P. Telemann  
**Concerto for 4 Violas in C Major**  
Viola Quartet

*mm*

Mainstream Music

# Concerto for 4 Violas in C Major

G.P. Telemann

Largo e staccato

10

18

25

32

38

Allegro

Viola 1  
*f*

Viola 2  
*f*

Viola 3  
*f*

Viola 4

6

10

14

18

22

26

30

34

38

42

**Adagio**

Viola 1  
*mp*

Viola 2  
*mp*

Viola 3  
*mp*

Viola 4  
*mp*

7

Vivace

12

24

34

45

56

67

79

91

*cresc.*

*cresc.*

*cresc.*

*cresc.*

102

*f*

*f*

*f*

*f*

110

*f*

*f*

*f*

*f*

Viola 1

# Concerto for 4 Violas in C Major

G.P. Telemann

Largo e staccato

4

*mp*

11

19

26

*f*

33

*tr*

*mp*

*f*

38

*tr*

*tr*

Allegro

*f*

5

Viola 1

9

14

18

22

26

32

36

40

43

Adagio

8

Vivace

11

22

32

40

Viola 1

50

61

73

85

95

104

111

Viola 2

# Concerto for 4 Violas in C Major

G.P. Telemann

Largo e staccato

2

9

17

24

31

37

Allegro

3

8

12

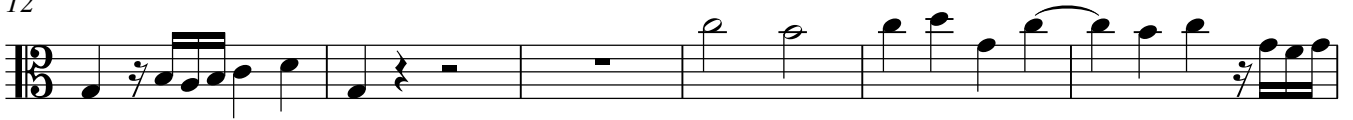

18

22

26

30

35

40

43

Adagio

7

Vivace

11

22

32

40

50

60

71

82

92

102

110

# Concerto for 4 Violas in C Major

G.P. Telemann

Largo e staccato

9

*mp*

9

16

23

31

*f* *mp*

37

*f* *tr*

Allegro

3

*f*

8

12

16

20

24

29

33

38

42

Adagio

*mp*

8

Vivace

*f*

10

*p*

21

*p* *cresc.*

33

*f*

42

*p*

52

*mf*

58

*tr*

64

74

85

97

107

113

# Concerto for 4 Violas in C Major

G.P. Telemann

Largo e staccato

mp

9

16

23

31

f tr 2 f

38

Allegro

6

7

12

16

22

26

30

34

38

42

Adagio

mp

7

Vivace

f

11

4 3

24

p cresc. f

35

46

p mf

56

tr

65

76

88

*cresc.*

100

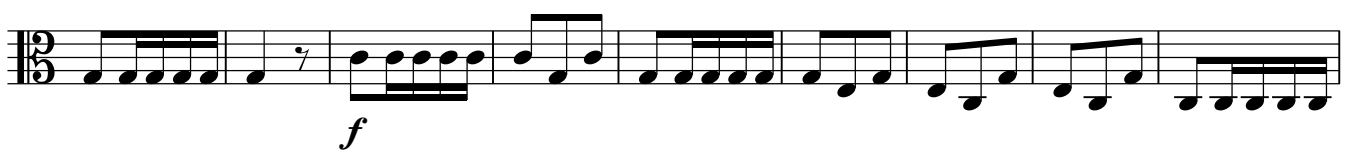

109

