

Music for Strings

G.P. Telemann

# Concerto for Strings in Bb Major

String Orchestra/Quartet

*mm*

Mainstream Music

Music for Strings

G.P. Telemann

# Concerto for Strings in Bb Major

String Orchestra/Quartet

*mm*

Mainstream Music

# Concerto for Strings in Bb Major

G.P. Telemann  
Transcribed & edited P. Martin

**Spirituoso**

21

26

31

35

40

45

50

54

58

62

*rit.*

**Grave**

Violin I

Violin II

Viola

Cello/Bass

11

23

31

**Allegro**

5

10

14

18

22

Violin I

# Concerto for Strings in Bb Major

G.P. Telemann  
Transcribed & edited P. Martin

**Spirituoso**

*f*

5 *p* *f*

9

13

17

21

25

29

33

37 *p*

41 

46 

50 

54 

58 

62 

**Grave**  
66 

71 

75 

79 

83 

Allegro

1 *f*

4

7 *mp* *f* *f*

10

13 *mf*

16 *f*

19

22

24

Violin II

# Concerto for Strings in Bb Major

G.P. Telemann  
Transcribed & edited P. Martin

**Spirituoso**

*f*

5 *p* *f*

9

13

18

23

27

32

36

40 *p* *f*

44

49

52

54

58

62

Grave

11

20

30

35

**Allegro**

1 *f*

5 *mp* *f*

9 *f*

13 *mf*

17 *f*

21

24

Violin III  
(in lieu of viola)

# Concerto for Strings in Bb Major

G.P. Telemann  
Transcribed & edited P. Martin

**Spiritoso**

Violin III

45

50

54

58

62

Grave

14

27

Allegro

*f*

5

*mp* *f*

9

*f*

13

*mf*

17

*f*

21

24

*f*

Viola

# Concerto for Strings in Bb Major

G.P. Telemann  
Transcribed & edited P. Martin

**Spiritoso**

*f*

5 *p* *f*

9

13 *f* **6**

22

26 **4** *f*

34

38 *p*

41 *f*

Viola

45

50

54

58

62

Grave

14

27

Allegro

1 *f*

5 *mp* *f*

9 *f*

13 *mf*

17 *f*

21

24

# Concerto for Strings in Bb Major

G.P. Telemann  
Transcribed & edited P. Martin

## Spiritoso

1 *f* *p*

6 *f*

10

14

19

25

30

35

39 *f*

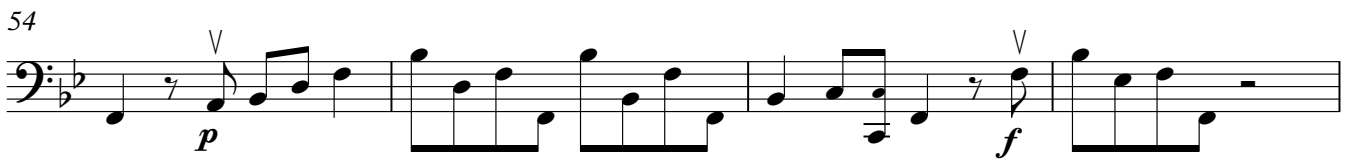
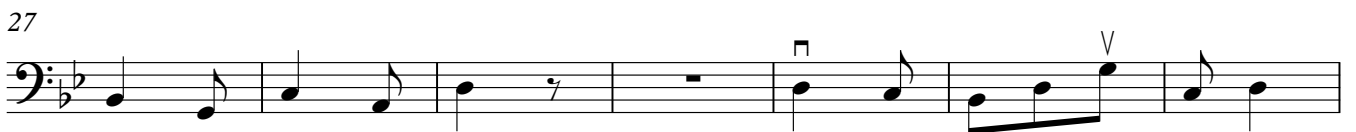
**Grave**

**Allegro**

*f*

5

*mp* *f*

9

*f*

13

*mf*

17

*f*

21

24