

Music for Strings
G.B. Pergolesi
Concerto in G Major
for Flute, Strings & Continuo

mm

Mainstream Music

Music for Strings
G.B. Pergolesi
Concerto in G Major
for Flute, Strings & Continuo

mm

Mainstream Music

Concerto for Flute in G Major

G.B. Pergolesi
Realised & edited P. Martin

Spiritoso $\text{♩} = 100$

Flute

Violin I

Violin II

Violoncello/Bass

Harpisichord

6

11

17

22

27

32

38

43

48

p *f* *p*

p *f* *p*

p *f* *p*

54

f *tr*

f *f*

f

59

65

71

76

81

87

92

98

103

108

111

Adagio ♩ = 50

4

8

p

12

p

16

p

20 *tr*

p

24

p

27

30

30

33

33

Allegro spiritoso ♩ = 90

Flute

Violin I

Violin II

Violoncello/Bass

Harpisichord

36

16

32

47

61

76

90

103

118

134

147

162

177

193

209

221

Concerto for Flute in G Major

G.B. Pergolesi

Realised & edited P. Martin

Spiritoso $\text{♩} = 100$
15

f

20

24

28

32

36

40

p *f* *p* *f* *p* *f*

43

p *f* *p*

47

f *p*

51

f *p* *f*

55

tr 8

67

72

76

79

83

89

95

99

103

107

111

Adagio $\text{♩} = 50$ Allegro spiritoso $\text{♩} = 90$

39

79

90

101

119

132

142

162

173

187

198

209

218

Concerto for Flute in G Major

G.B. Pergolesi
Realised & edited P. Martin

Spiritoso $\text{♩} = 100$

5 *f* *p*

8 *f*

13

18

22

26

31

35

40 *p* *f* *p* *f* *p* *f* *p* *f*

45 *p* *f* *p* *f*

51 *f* *p* *f*

57

62

67

72

78

83

88

93

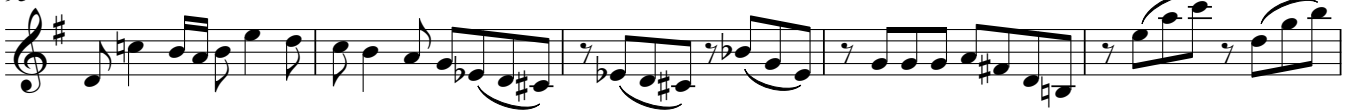

98

103

107

111

Adagio $\text{♩} = 50$

Allegro spiritoso $\text{♩} = 90$

Spiritoso $\text{♩} = 100$

Adagio ♩ = 50

Allegro spiritoso ♩ = 90

62

76

90

102

113

126

139

152

164

177

189

203

217

226

Concerto for Flute in G Major

G.B. Pergolesi
Realised & edited P. Martin

Spiritoso ♩ = 100

Eleventh staff of music, measures 107-111.

Adagio ♩ = 50

Twelfth staff of music, measures 112-116. Dynamics: *p*.

Concerto for Flute in G Major

G.B. Pergolesi

Realised & edited P. Martin

Spiritoso ♩ = 100

Harpisichord

60

65

76

82

86

95

107

2

2

f

112

Adagio ♩ = 50

5

4

4

p

13

18

2

2

p

24

2

p

29

4

p

Allegro spiritoso ♩ = 90

f

13

24

35

25

f

25

69

26

26

f

103

14

14

mf

125

25

25

f

160

18

18

f

187

36

36

f

227

1.

2.