

Music for Strings
J.C. Pepusch
Concerto á 6

mm

Mainstream Music

Music for Strings
J.C. Pepusch
Concerto á 6

mm

Mainstream Music

Concerto á 6

J.C. Pepusch
Transcribed & edited by P. Martin

Allegro

Cello Solo I
Cello Solo II
Violin I
Violin II
Viola
Cello/Bass

6

11

16

21

26

31

36

rall.

Adagio

Cello Solo I

Cello Solo II

Violin I

Violin II

Viola

Cello/Bass

6

11

15

rall.

Presto

Cello Solo I *f* *p*

Cello Solo II *f* *p*

Violin I *f* *p*

Violin II *f* *p*

Viola *f* *p*

Cello/Bass *f* *p*

6 *f*

12 *p*

Adagio

Presto

17

f

f

f

f

f

f

23

p

p

p

p

p

p

28

f

f

f

f

f

f

33

37

Adagio *rall.*

Allegro

Cello Solo I *f*

Cello Solo II *f*

Violin I *f*

Violin II *f*

Viola *f*

Cello/Bass *f*

11

23

34

45

55

63

Concerto á 6

J.C. Pepusch
Transcribed & edited by P. Martin

Allegro **2**

f

7

10

14

18

22

27

29

Cello Solo I

31

35

38

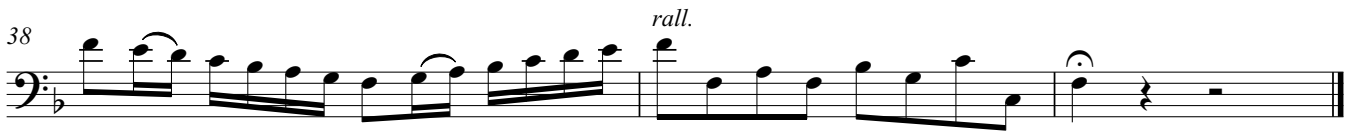

Adagio

6

10

15

Presto

f

5

p

9

f

14

p

19

Adagio **Presto**

f

23

p

27

f

30

33

p

37

Adagio *rall.*

Allegro

4 *f*

8 **4**

17 *mf* V

24 *f*

32 **3**

42 *mf*

47 **3**

55 *f*

61

66 *rall.*

Concerto á 6

J.C. Pepusch
Transcribed & edited by P. Martin

Allegro

2

f

V

6

9

11

14

17

19

22

26

29

32

35

38

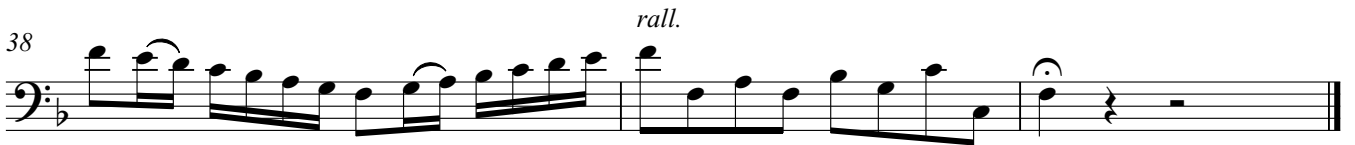

Adagio

4

7

11

16

Presto

4

f

7

p

11

f

15

p

20

f Adagio

23

f

26

p

29

f

31

f

33

p

37

Adagio *rall.*

Allegro

f

9

mf

19

V

27

f

35

mf

45

mf

55

f

62

rall.

Allegro

f

4

8

12

15

19

23

28

33

36

38

rall.

Adagio

4

mf

tr

2

tr

14

rall.

V

Presto

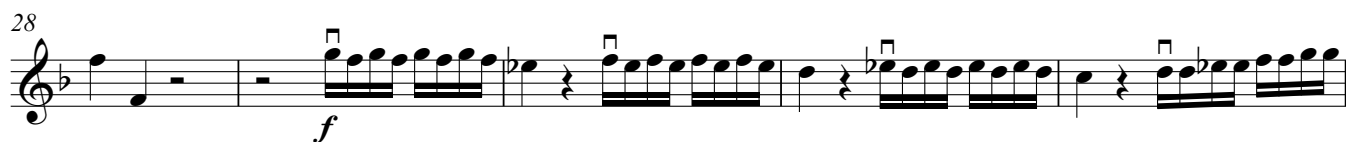
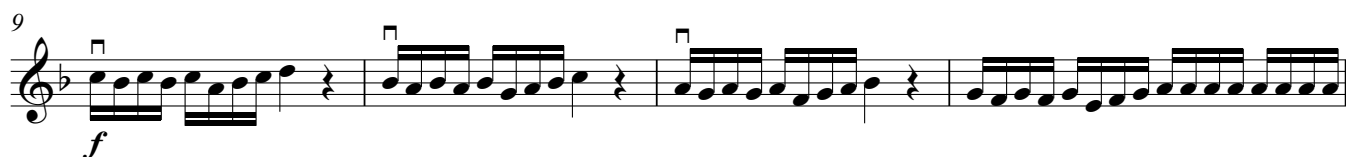
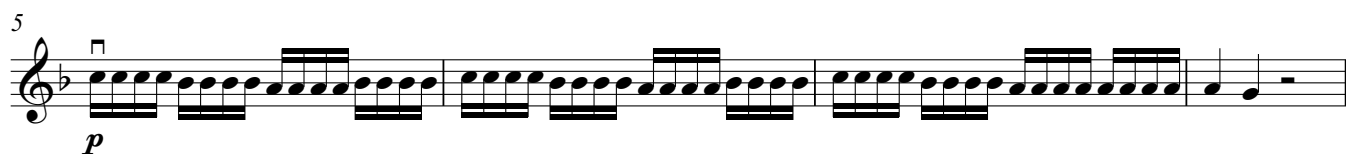

Allegro

f

tr
mf

V

f

tr
mf

tr

tr
f

rall.
tr

Violin II

Concerto á 6

J.C. Pepusch
Transcribed & edited by P. Martin

Allegro

f

5

10

14

18

22

26

31

35

38

rall.

Adagio

5

mf

tr

10

tr

14

2

rall.

Presto

1 *f*

5 *p*

9 *f*

13 *p*

17 *Adagio*

21 *f*

25 *p*

28 *f*

33 *p*

37 *Adagio* *rall.*

Allegro

4 *f*

9 *mf*

16

25 *f*

33 *mf*

41

48

55 *f*

63 *rall.* *tr*

Viola

Concerto á 6

J.C. Pepusch
Transcribed & edited by P. Martin

Allegro

2

Viola

32

36

Adagio

6

11

15

Presto

Viola

Adagio

rall.

37

Allegro

10

19

28

37

46

55

63

Concerto á 6

J.C. Pepusch

Transcribed & edited by P. Martin

Allegro

2

f

7

12

16

20

24

29

33

Cello/Bass

37

rall.

Adagio

mf

5

9

13

16

rall.

Presto

7

12

17

Adagio

Presto

23

29

33

37

Adagio

rall.

Allegro

9

19

27

35

45

56

64
